

3. CITY OF CUPERTINO

3.1 HAZARD MITIGATION PLAN POINT OF CONTACT

Primary Point of Contact

Timm Borden, Director of Public Works
10300 Torre Avenue
Cupertino, CA 95014
Telephone: 408-777-3354
e-mail Address: timmb@cupertino.org

Alternate Point of Contact

Chad Mosley, Senior Civil Engineer
10300 Torre Avenue
Cupertino, CA 95014
Telephone: 408-777-3354
e-mail Address: chadm@cupertino.org

3.2 JURISDICTION PROFILE

The following is a summary of key information about the jurisdiction and its history:

- **Date of Incorporation**—1955
- **Current Population**—58,185 as of January 1, 2016
- **Population Growth**—Based on the data tracked by the state Department of Finance, Cupertino has experienced a relatively flat rate of growth. The overall population increased only 0.3 percent in 2015.
- **Location and Description**—Cupertino, California is located in the heart of Silicon Valley against the foothills of the Santa Cruz Mountains. With a population of almost 60,000 residents within 13-square miles, Cupertino is 42 miles south of San Francisco and on the western edge of Santa Clara County. The city enjoys convenient access from Highways 280 and 85 and is situated along Stevens Creek Boulevard. The City shares borders with San José to the east and south, Sunnyvale to the north, Santa Clara to the northeast, and Los Altos to the northwest.
- **Brief History**—In 1776, Spanish explorer Captain Juan Bautista de Anza led a group up the coast of California. During the expedition, the group encamped in what is now Cupertino. Anza’s cartographer christened the creek next to the encampment the Arroyo San Joseph Cupertino (known today as Stevens Creek) in honor of his patron, San Guisepppe (San Joseph) of Copertino, Italy. The village of Cupertino sprang up at the crossroads of Saratoga-Sunnyvale Road (now DeAnza Boulevard) and Stevens Creek Boulevard. The initial primary economic activity was fruit agriculture, including prune, plum, apricot, and cherry orchards, as well as wineries. Cupertino officially became the 13th city in Santa Clara County on October 10, 1955.
- **Climate**—Cupertino has mild weather, wet winters and mild, dry summers. Averages in January range from 38.7 °F (3.7 °C) to 58.2 °F (14.6 °C). Averages in July range from 54.1 °F (12.3 °C) to 82.0 °F (27.8 °C). The average rainfall is 14.9 inches.
- **Governing Body Format**—The City of Cupertino is governed by a five-member council. The City consists of five departments which are overseen by the City Manager: Administrative Services, Community Development, Information Services, Public Works, and Recreation and Community Services. The City has thirteen commissions and committees, which report to the City Council. The City Council appoints the City Manager. The City Council is responsible for adopting this plan. The City Manager is responsible for overseeing its implementation.

3.3 DEVELOPMENT TRENDS

Cupertino is considered one of the most prestigious cities in which to live and work within Silicon Valley and the San Francisco Bay Area. Because Cupertino is a mature, 90 percent built-out city, we focus on business retention and revitalization. Cupertino is world renowned as the home of high-tech giants, such as Apple, Inc. and Seagate Technologies, and as a community with stellar public schools. DeAnza College, one of the largest single-campus community colleges in the country, is another major employer and a magnet for attracting local and international students. The City’s proactive economic development efforts have resulted in an innovative environment for start-ups and growing companies to thrive. The City strives to retain and attract local companies through active outreach and a responsive and customer-oriented entitlement process. Cupertino is excited to have a number of new mixed-use development projects in final construction phases and almost fully leased, which will provide more retail and dining options, as well as provide additional housing opportunities to meet the needs of the growing community. Apple Inc.’s planned new corporate campus is under construction and will include 2.8 million square feet of office and R&D space north of Highway 280 between Wolfe Road and Tantau Avenue. Table 3-1 summarizes development trends in the performance period since development of the previous hazard mitigation plan and expected future development trends.

Table 3-1. Recent and Expected Future Development Trends

Criterion	Response					
Has your jurisdiction annexed any land since the development of the previous hazard mitigation plan? <ul style="list-style-type: none"> If yes, give the estimated area annexed and estimated number of parcels or structures. 	No					
Is your jurisdiction expected to annex any areas during the performance period of this plan? <ul style="list-style-type: none"> If yes, please describe land areas and dominant uses. If yes, who currently has permitting authority over these areas? 	Yes					
Are any areas targeted for development or major redevelopment in the next five years? <ul style="list-style-type: none"> If yes, please briefly describe, including whether any of the areas are in known hazard risk areas 	Yes					
How many building permits were issued in your jurisdiction since the development of the previous hazard mitigation plan?	2011	2012	2013	2014	2015	
	Single Family	59	50	56	42	51
	Multi-Family	0	3	3	0	2
	Other (commercial, mixed use, etc.)	4	3	7	6	7
Please provide the number of permits for each hazard area or provide a qualitative description of where development has occurred.	The City has not historically had the ability to track development by hazard area. Development has occurred throughout the city during the performance period for this plan. For hazards with a clearly defined extent and location, the City cannot estimate development impacts. For hazards with impacts city-wide, it is safe to assume that this new development could be subject to impacts from those hazards. However, it is important to note that all new development was subject to the regulatory capabilities identified in this annex.					
Please describe the level of buildout in the jurisdiction, based on your jurisdiction’s buildable lands inventory. If no such inventory exists, provide a qualitative description.	The City is largely built out with some portions along the commercial corridors that are underdeveloped and could be redeveloped as infill development sites.					

3.4 CAPABILITY ASSESSMENT

3.4.1 Resources for the 2017 Planning Initiative

The following technical reports, plans, and regulatory mechanisms were reviewed to provide information for inclusion into the 2017 Multi-Jurisdiction Hazard Mitigation Plan for both Volume 1 and Volume 2 (Cupertino Annex). All of the below items were additionally reviewed as part of the full capability assessment for Cupertino.

- **Cupertino General Plan**—The General Plan, including the Land Use and Safety Elements, were reviewed for information regarding goals and policies consistent with hazard mitigation for carry over as goals and objectives.
- **Cupertino Municipal Code**—The Municipal Code was reviewed for the full capability assessment and for identifying opportunities for action plan integration.
- **Flood Damage Prevention Ordinance**—The Flood Damage Prevention Ordinance was reviewed for compliance with the National Flood Insurance Program.
- **Capital Improvements Plan**—The Capital Improvements Plan was reviewed to identify cross-planning initiatives.
- **Technical Reports and Information**—Outside resources and references used to complete the Cupertino Annex are identified in Section 3.11 of this Annex.

3.4.2 Full Capability Assessment

An assessment of legal and regulatory capabilities is presented in Table 3-2. An assessment of fiscal capabilities is presented in Table 3-3. An assessment of administrative and technical capabilities is presented in Table 3-4. Information on National Flood Insurance Program (NFIP) compliance is presented in Table 3-5. An assessment of education and outreach capabilities is presented in Table 3-6. Classifications under various community mitigation programs are presented in Table 3-7. Development and permitting capabilities are presented in Table 3-8, and the community's adaptive capacity for the impacts of climate change is presented in Table 3-9.

Table 3-2. Legal and Regulatory Capability

	Local Authority	Other Jurisdiction Authority	State Mandated	Integration Opportunity?
Codes, Ordinances, & Requirements				
2016 California Code of Regulations <i>Comment: City of Cupertino and Santa Clara County Fire Dept. Jurisdiction; Cupertino Municipal Code Title 16: Buildings and Construction</i>	Yes	Yes	Yes	No
Zoning Code <i>Comment: Cupertino Municipal Code, Title 19: Zoning</i>	Yes	No	No	No
Subdivisions <i>Comment: Cupertino Municipal Code, Title 18: Subdivisions; California Subdivision Map Act</i>	Yes	Yes	Yes	No
Stormwater Management <i>Comment: Cupertino Municipal Code Title 9.18: Stormwater Pollution Prevention and Watershed Protection; State Water Resources Control Board</i>	Yes	Yes	Yes	No
Post-Disaster Recovery <i>Comment: None located.</i>	No	No	No	No
Real Estate Disclosure <i>Comment: California Civil Code §1102 et seq.</i>	No	No	Yes	No
Growth Management <i>Comment: Local Agency Formation Commission; California Government Code §65300 et seq.</i>	Yes	Yes	Yes	No
Site Plan Review <i>Comment: Cupertino Municipal Code Title 19: Zoning</i>	Yes	No	No	No
Environmental Protection <i>Comment: Cupertino General Plan, Cupertino Municipal Code Title 9: Health and Sanitation; California Environmental Quality Act (Guideline: California Code of Regulations, Title 14, Division 6, Chapter 3, Sections 15000–15387)</i>	Yes	Yes	Yes	No
Flood Damage Prevention <i>Comment: Cupertino Municipal Code Title 16.52: Prevention of Flood Damage; State Dept. of Water Resources, FEMA, Santa Clara Valley Water District</i>	Yes	Yes	Yes	Yes
Emergency Management <i>Comment: Santa Clara County Fire; Cupertino Municipal Code Title 2.40: Disaster Council</i>	Yes	Yes	Yes	No
Climate Change <i>Comment: General Plan Environmental Resources and Sustainability Element & Cupertino Climate Action Plan; California SB-379</i>	Yes	No	Yes	Yes
Other: <i>Comment: None Located</i>	No	No	No	No
Planning Documents				
General Plan <i>Is the plan compliant with Assembly Bill 2140? Yes</i> <i>Comment: General Plan: Community Vision 2015-2040; Last adopted October 2015</i>	Yes	No	No	No
Capital Improvement Plan <i>How often is the plan updated? Annually</i> <i>Comment: Part of adopted budget</i>	Yes	No	No	No
Floodplain or Watershed Plan <i>Comment: No plan identified; Santa Clara Valley Water District – Flood Control</i>	No	Yes	No	Yes
Stormwater Plan <i>Comment: Storm Drain Master Plan</i>	Yes	No	No	No
Urban Water Management Plan <i>Comment: Municipal Regional Permit, State Water Resources Control Board</i>	No	Yes	Yes	No

	Local Authority	Other Jurisdiction Authority	State Mandated	Integration Opportunity?
Habitat Conservation Plan <i>Comment: Cupertino is outside of the SCC Habitat Conservation Plan Permit Area</i>	No	No	No	No
Economic Development Plan <i>Comment: Economic Development Strategic Plan</i>	Yes	No	No	No
Shoreline Management Plan <i>Comment: None located</i>	No	No	No	No
Wildland Urban Interface Area Plan <i>Comment: Santa Clara County Community Wildfire Protection Plan, June 2016</i>	Yes	Yes	Yes	No
Forest Management Plan <i>Comment: None located</i>	No	No	No	No
Climate Action Plan <i>Comment: Cupertino Climate Action Plan</i>	Yes	No	Yes	Yes
Comprehensive Emergency Management Plan <i>Comment: Santa Clara County Operational Area Emergency Management Plan</i>	Yes	No	No	No
Threat & Hazard Identification & Risk Assessment (THIRA) <i>Comment: Urban Area Security Initiative THIRA – 2016; UASI is required to develop a THIRA as a condition of grant funding. As a jurisdiction within the Santa Clara Operational Area, Cupertino is covered by UASI.</i>	No	Yes	Yes (Partial)	No
Post-Disaster Recovery Plan <i>Comment: None located</i>	No	No	No	No
Continuity of Operations Plan <i>Comment: None located</i>	No	No	No	No
Public Health Plan <i>Comment: None located</i>	No	No	No	No
Other: <i>Comment: None located</i>	No	No	No	No

Table 3-3. Fiscal Capability

Financial Resources	Accessible or Eligible to Use?
Community Development Block Grants	Yes
Capital Improvements Project Funding	Yes
Authority to Levy Taxes for Specific Purposes	Yes
User Fees for Water, Sewer, Gas or Electric Service	No (City does not manage these utilities)
Incur Debt through General Obligation Bonds	Yes
Incur Debt through Special Tax Bonds	Yes
Incur Debt through Private Activity Bonds	Yes
Withhold Public Expenditures in Hazard-Prone Areas	No
State-Sponsored Grant Programs	Yes
Development Impact Fees for Homebuyers or Developers	Yes
Other	No

Table 3-4. Administrative and Technical Capability

Staff/Personnel Resources	Available?	Department/Agency/Position
Planners or engineers with knowledge of land development and land management practices	Yes	Community Development/Director, Assistant Director, Principal Planner, Senior Planner, Associate Planner, Assistant Planners Public Works/Director, Senior Civil Engineer, Associate Civil Engineer, Senior Engineering Technician
Engineers or professionals trained in building or infrastructure construction practices	Yes	Chief Building Official, Deputy Building Official, Permit Center Manager, Building Inspector Public Works/Director, Senior Civil Engineer, Associate Civil Engineer, Construction Inspector
Planners or engineers with an understanding of natural hazards	Yes	Public Works/Director, Senior Civil Engineer
Staff with training in benefit/cost analysis	Yes	Contract
Surveyors	Yes	Contract
Personnel skilled or trained in GIS applications	Yes	GIS Coordinator, GIS Technician
Scientist familiar with natural hazards in local area	Yes	Contract
Emergency manager	Yes	County Fire
Grant writers	Yes	Contract

Table 3-5. National Flood Insurance Program Compliance

Criteria	Response
What local department is responsible for floodplain management?	Public Works
Who is your floodplain administrator? (department/position)	Public Works/Senior Civil Engineer
Are any certified floodplain managers on staff in your jurisdiction?	Yes
What is the date of adoption of your flood damage prevention ordinance?	May 5, 1980; Last updated 2016
Does your floodplain management program meet or exceed minimum requirements? • If exceeds, in what ways?	Exceed Increased Freeboard (1'), Cumulative Substantial Damage
When was the most recent Community Assistance Visit or Community Assistance Contact?	2015
Does your jurisdiction have any outstanding NFIP compliance violations that need to be addressed?	No
Do your flood hazard maps adequately address the flood risk within your jurisdiction?	Yes
Does your floodplain management staff need any assistance or training to support its floodplain management program? • If so, what type of assistance/training is needed?	No
Does your jurisdiction participate in the Community Rating System (CRS)? • If yes, is your jurisdiction interested in improving CRS Classification?	Yes (currently Class 7) No
How many flood insurance policies are in force in your jurisdiction? • What is the insurance in force? • What is the premium in force?	145 ^a \$44,365,900 ^a \$103,099 ^a
How many total loss claims have been filed in your jurisdiction? • How many claims were closed without payment/are still open? • What were the total payments for losses?	20 ^a 10/0 ^a \$812,170.73 ^a

a. According to FEMA statistics as of October 31, 2016

Table 3-6. Education and Outreach

Criteria	Response
Do you have a Public Information Officer or Communications Office?	Yes
Do you have personnel skilled or trained in website development?	Yes
Do you have hazard mitigation information available on your website? • If yes, please briefly describe.	Yes Interactive GIS maps and Open Data Portal
Do you utilize social media for hazard mitigation education and outreach? • If yes, please briefly describe.	Yes Ready 95014
Do you have any citizen boards or commissions that address issues related to hazard mitigation?	Yes, CERT and Public Safety Commission
Do you have any other programs already in place that could be used to communicate hazard-related information? • If yes, please briefly describe.	Yes Cupertino Alert System (CAS) allows the City to rapidly notify residents and businesses by phone, email, SMS and fax in the event of an emergency. Information made available on the City Channel, Ch. 26 on Comcast Cable or Ch. 99 on AT&T, Radio Cupertino 1670 AM, Facebook, Twitter, Nextdoor, and the Cupertino website.
Do you have any established warning systems for hazard events? • If yes, please briefly describe.	Yes CAS

Table 3-7. Community Classifications

	Participating?	Classification	Date Classified
Community Rating System	Yes	7	5/1/2015
Building Code Effectiveness Grading Schedule	Yes	2	10/18/2014
Public Protection	Yes	Unknown	Since Incorporation
Storm Ready	No	N/A	N/A
Firewise	No	N/A	N/A

Table 3-8. Development and Permit Capabilities

Criterion	Response
Does your jurisdiction issue development permits? • If no, who does? If yes, which department?	Yes City of Cupertino Community Development Department
Does your jurisdiction have the ability to track permits by hazard area?	No - Not historically but we now have the ability moving forward with new permit system.
Does your jurisdiction have a buildable lands inventory?	No

Table 3-9. Adaptive Capacity for Climate Change

Adaptive Capacity Assessment	Jurisdiction Rating
Technical Capacity	
Jurisdiction-level understanding of potential climate change impacts <i>Comment: None provided.</i>	Medium
Jurisdiction-level monitoring of climate change impacts <i>Comment: None provided.</i>	Medium
Technical resources to assess proposed strategies for feasibility and externalities <i>Comment: None provided.</i>	Medium
Jurisdiction-level capacity for development of greenhouse gas emissions inventory <i>Comment: Completed initial GHG inventory with adoption of Climate Action Plan in 2015. Will conduct an update to be released in 2017.</i>	High
Capital planning and land use decisions informed by potential climate impacts <i>Comment: None provided.</i>	Medium
Participation in regional groups addressing climate risks <i>Comment: Joint Venture Silicon Valley Public Climate Task Force; Santa Clara County's Silicon Valley 2.0; Joint Policy Committee Bay Area Climate & Resiliency Project</i>	High
Implementation Capacity	
Clear authority/mandate to consider climate change impacts during public decision-making processes <i>Comment: General Plan Environmental Resources & Sustainability Element Goal ES-1.1 provides the vision to incorporate principles of sustainability into Cupertino's planning, infrastructure and development processes.</i>	Low
Identified strategies for greenhouse gas mitigation efforts <i>Comment: City's Climate Action Plan outlines over 200 strategies to reduce GHG communitywide and for municipal operations</i>	High
Identified strategies for adaptation to impacts <i>Comment: Two important documents are a start for addressing adaptation impacts 1. General Plan Environmental Resources & Sustainability Element Strategy ES-1.1.3: Climate Adaptation & Resiliency 2. Cupertino's Climate Action Plan Chapter 6 Climate Adaptation & Resiliency.</i>	Low
Champions for climate action in local government departments <i>Comment: Champions for climate action starts in the City Manager's office and can be found within all levels of the organization and within each department. Departments report on their progress towards Climate Action Plan strategies yearly. Additionally, every staff report that goes to City Council has a section where staff need to explain the sustainability impact of the item.</i>	High
Political support for implementing climate change adaptation strategies <i>Comment: A sustainability commission created by the City in 2015 to oversee implementation of the Climate Action Plan meets quarterly</i>	High
Financial resources devoted to climate change adaptation <i>Comment: None provided.</i>	Low
Local authority over sectors likely to be negative impacted <i>Comment: None provided.</i>	Medium
Public Capacity	
Local residents knowledge of and understanding of climate risk <i>Comment: Unknown. This information can be updated after implementation of GP Strategy ES-1.1.3 Climate Vulnerability Assessment,</i>	Unknown
Local residents support of adaptation efforts <i>Comment: Unknown. This information can be updated after implementation of GP Strategy ES-1.1.3 Climate Vulnerability Assessment,</i>	Unknown
Local residents' capacity to adapt to climate impacts <i>Comment: None provided.</i>	Unknown
Local economy current capacity to adapt to climate impacts <i>Comment: None provided.</i>	Unknown
Local ecosystems capacity to adapt to climate impacts <i>Comment: Unknown. This information can be updated after implementation of GP Strategy ES-1.1.3 Climate Vulnerability Assessment,</i>	Unknown

3.5 INTEGRATION WITH OTHER PLANNING INITIATIVES

The following describe the jurisdiction’s process for integrating the hazard mitigation plan into local planning mechanisms.

3.5.1 Existing Integration

The following plans and programs currently integrate the goals, risk assessment and/or recommendations of the hazard mitigation plan:

- **Cupertino General Plan**—Currently incorporates information on hazard risks and strategies for hazard risk reduction through its development plans and strategies. At the time of the next update, information obtained in the update of the hazard mitigation plan will be integrated into the General Plan as appropriate.
- **Flood Damage Prevention Ordinance**—The flood damage prevention ordinance identifies areas at risk from the flood hazard and includes specific standards and regulations designed to reduce risk to structures within those areas.

3.5.2 Opportunities for Future Integration

The following plans and programs do not currently integrate the goals, risk assessment and/or recommendations of the hazard mitigation plan, but provide an opportunity for future integration:

- **Legal and Regulatory Capabilities**—Those capabilities identified as providing an integration opportunity in Table 3-1 will be reviewed and updated to include information on hazard risk reduction as feasible and appropriate.

3.6 JURISDICTION-SPECIFIC NATURAL HAZARD EVENT HISTORY

Table 3-10 lists all past occurrences of natural hazards within the jurisdiction.

Table 3-10. Natural Hazard Events

Type of Event	FEMA Disaster # (if applicable)	Date	Preliminary Damage Assessment
Heavy Rain	—	January 3-13, 2017	Unknown
Flood	—	January 20, 2010	Unknown
Heavy Rain	—	December 15, 2002	Unknown
Severe Storm	1203	February 9, 1998	\$25,537,087.33
Severe Storm	1115	January 4, 1997	\$21,792,068.12
Severe Storm	1046	March 12, 1995	\$9,331,377.98
Severe Storm	1044	January 10, 1995	\$17,482,926.56
Freeze	894	February 11, 1991	Unknown
Earthquake	845	October 17, 1989	\$1,409,677,726.18
Flood	758	February 21, 1986	\$10,812,819.38
Storm	677	February 9, 1983	\$20,746,004.58
Flood	651	January 7, 1982	\$17,543,819.07

3.7 JURISDICTION-SPECIFIC VULNERABILITIES

Repetitive loss records are as follows:

- Number of FEMA-identified Repetitive-Loss Properties: 0
- Number of FEMA-identified Severe-Repetitive-Loss Properties: 0
- Number of Repetitive-Loss Properties or Severe-Repetitive-Loss Properties that have been mitigated: 0

Other noted vulnerabilities include:

- Urban street flood—particular areas are prone to street flooding during flash rain events.

3.8 HAZARD RISK RANKING

Table 3-11 presents the ranking of the hazards of concern.

Rank	Hazard Type	Risk Rating Score (Probability x Impact)	Category
1	Earthquake	48	High
2	Severe Weather	33	Medium
3	Flood	25	Medium
4	Landslide	15	Medium
4	Wildfire	15	Medium
5	Drought	9	Low
6	Dam and Levee Failure	0	Low ^a

a. A dam plan exists for Stevens Creek Reservoir

3.9 STATUS OF PREVIOUS PLAN ACTIONS

The status of previous actions from the 2011 ABAG LHMP for Cupertino can be found in Appendix D of this volume.

3.10 HAZARD MITIGATION ACTION PLAN AND EVALUATION OF RECOMMENDED ACTIONS

Table 3-12 lists the actions that make up the City of Cupertino hazard mitigation action plan. Table 3-13 identifies the priority for each action. Table 3-14 summarizes the mitigation actions by hazard of concern and the six mitigation types.

3.11 ADDITIONAL RESOURCES

The hazard mitigation plan annex development tool-kit was used in the development of this annex to the Santa Clara Operational Area Hazard Mitigation Plan.

Table 3-12. Hazard Mitigation Action Plan Matrix

Applies to new or existing assets	Hazards Mitigated	Objectives Met	Lead Agency	Estimated Cost	Sources of Funding	Timeline
CPT-1—Require all new construction, including public facilities, to be built in accordance with the most recent Building and Fire Code standards.						
New and Existing	All hazards	3	Building Division Fire Department	Low	General Fund	Ongoing
CPT-2— Continue to enforce and/or comply with State-mandated requirements, such as the California Environmental Quality Act and environmental regulations to ensure that urban development is conducted in a way to minimize air pollution. Specifically, develop a Sustainable Land Use and Green Building Policy to expand on the work that was done to achieve these goals in the 2005 General Plan Sustainability Section.						
New and Existing	All hazards	1, 2, 3, 4	Planning Division Public Works	Low	General Fund	Ongoing
CPT-3—Increase the use of clean, alternative energy, by subscribing to and supporting Community Choice Energy.						
New	Severe Weather	1, 2, 6	Building Division	Medium	General Fund	Ongoing
CPT-4—Increase recycling rates in local government operations and in the community.						
New and Existing	Wildfire	4, 6	Public Works Sustainability	Medium	General Fund Resource Recovery Fund	Ongoing
CPT-5— Promote or increase the resiliency of critical and essential facilities/infrastructure following a major natural disaster through various means.						
New and Existing	All hazards	3, 8, 9	Building Division Public Works	Medium	General Fund	Ongoing
CPT-6— Help educate the public, schools, other jurisdictions, professional associations, business and industry about reducing global warming pollution.						
New and Existing	Severe Weather	2, 4, 6	Sustainability	Medium	General Fund	Ongoing
CPT-7—Maintain and update a GIS layer of localized flooding “hot spots” throughout the City.						
New	Flood and Severe Weather	1, 2, 4, 8, 9	Public Works Information Services	Medium	General Fund	Ongoing
CPT-8—Develop a storm drain master plan in order to develop and prioritize capital projects.						
New	Flood and Severe Weather	1, 2, 4, 8, 9	Public Works	Medium	General Fund Storm Fee	Short-term
CPT-9—Continue to maintain good standing and compliance under the National Flood Insurance Program. This will be accomplished through the implementation of floodplain management programs that will, at a minimum, meet the requirements of the NFIP:						
<ul style="list-style-type: none"> • Enforcement of the flood damage prevention ordinance • Participate in floodplain identification and mapping updates • Provide public assistance/information on floodplain requirements and impacts. 						
New and Existing	Flood	1, 2, 3, 4, 7, 8	Public Works	Low	Staff Time, General Funds	Ongoing
CPT-10—Where appropriate, support retro-fitting, purchase or relocation of structures located in high hazard areas and prioritize those structures that have experienced repetitive losses.						
Existing	All Hazards	4, 5, 6, 7, 8	Planning Division Public Works	High	HMGP, PDM, FMA, CDBG-DR	Short-term
CPT-11— Integrate the hazard mitigation plan into other plans, ordinances and programs that dictate land use decisions within the community.						
New and Existing	All Hazards	2, 4	Planning Division	Low	Staff Time, General Funds	Ongoing
CPT-12—Actively participate in the plan maintenance protocols outlined in Volume 1 of the hazard mitigation plan.						
New and Existing	All Hazards	1, 5	Public Works	Low	Staff Time, General Funds	Short-term

Table 3-13. Mitigation Strategy Priority Schedule

Action #	# of Objectives Met	Benefits	Costs	Do Benefits Equal or Exceed Costs?	Is Project Grant-Eligible?	Can Project Be Funded Under Existing Programs/Budgets?	Implementation Priority ^a	Grant Pursuit Priority ^a
CPT-1	1	High	Low	Yes	No	Yes	Medium	Low
CPT-2	4	High	Low	Yes	No	Yes	High	Low
CPT-3	3	Medium	Medium	Yes	Yes	Yes	Medium	Medium
CPT-4	2	Medium	Medium	Yes	No	Yes	Medium	Low
CPT-5	3	High	High	Yes	Yes	No	Medium	High
CPT-6	3	Medium	Medium	Yes	Yes	Yes	Medium	Medium
CPT-7	5	Medium	Medium	Yes	Yes	Yes	Medium	Medium
CPT-8	5	High	High	Yes	Yes	Yes	High	High
CPT-9	5	Medium	Medium	Yes	No	Yes	Medium	Low
CPT-10	5	High	High	Yes	Yes	No	Medium	High
CPT-11	2	Medium	Low	Yes	No	Yes	High	Low
CPT-12	2	Low	Low	Yes	No	Yes	High	Low

a. See the introduction to this volume for explanation of priorities.













Table 3-14. Analysis of Mitigation Actions

Hazard Type	Action Addressing Hazard, by Mitigation Type ^a						
	1. Prevention	2. Property Protection	3. Public Education and Awareness	4. Natural Resource Protection	5. Emergency Services	6. Structural Projects	7. Climate Resilient
Earthquake	CPT-11, CPT-12	CPT-1, CPT-2, CPT-5, CPT-10	CPT-1, CPT-2, CPT-5		CPT-1, CPT-2, CPT-5	CPT-1, CPT-2, CPT-5	
Severe Weather	CPT-3, CPT-6, CPT-11, CPT-12	CPT-2, CPT-5, CPT-10	CPT-2, CPT-5				
Flood	CPT-7, CPT-8, CPT-9, CPT-11, CPT-12	CPT-7, CPT-8, CPT-9, CPT-10	CPT-7, CPT-8, CPT-9		CPT-7, CPT-8, CPT-9		
Landslide	CPT-11, CPT-12	CPT-2, CPT-5, CPT-10	CPT-2, CPT-5				
Wildfire	CPT-11, CPT-12	CPT-2, CPT-10	CPT-2	CPT-2			
Drought	CPT-3, CPT-6, CPT-11, CPT-12	CPT-10	CPT-3, CPT-6				
Dam and Levee Failure	CPT-11, CPT-12	CPT-7, CPT-8, CPT-9, CPT-10	CPT-9		CPT-7, CPT-8, CPT-9		

a. See the introduction to this volume for explanation of mitigation types.

The City of Cupertino

Critical Facilities

-  Emergency Response (Operation Centers)
-  Emergency Response (Fire)
-  Emergency Response (Police)
-  Military Facilities
-  Public Health & Safety (Medical Care)
-  Public Health & Safety (Government)
-  Hazardous Materials
-  Recovery Facilities
-  Socioeconomic Facilities (Childcare)
-  Socioeconomic Facilities (Schools)
-  Santa Clara County Boundary
-  Jurisdictional Boundaries
-  Water Bodies & Channels

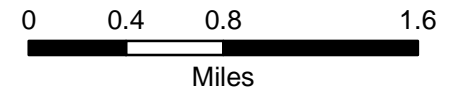

Map Data Sources: Santa Clara County, CalTrans, Hazus 3.1, EPA, SCVWD, USDA

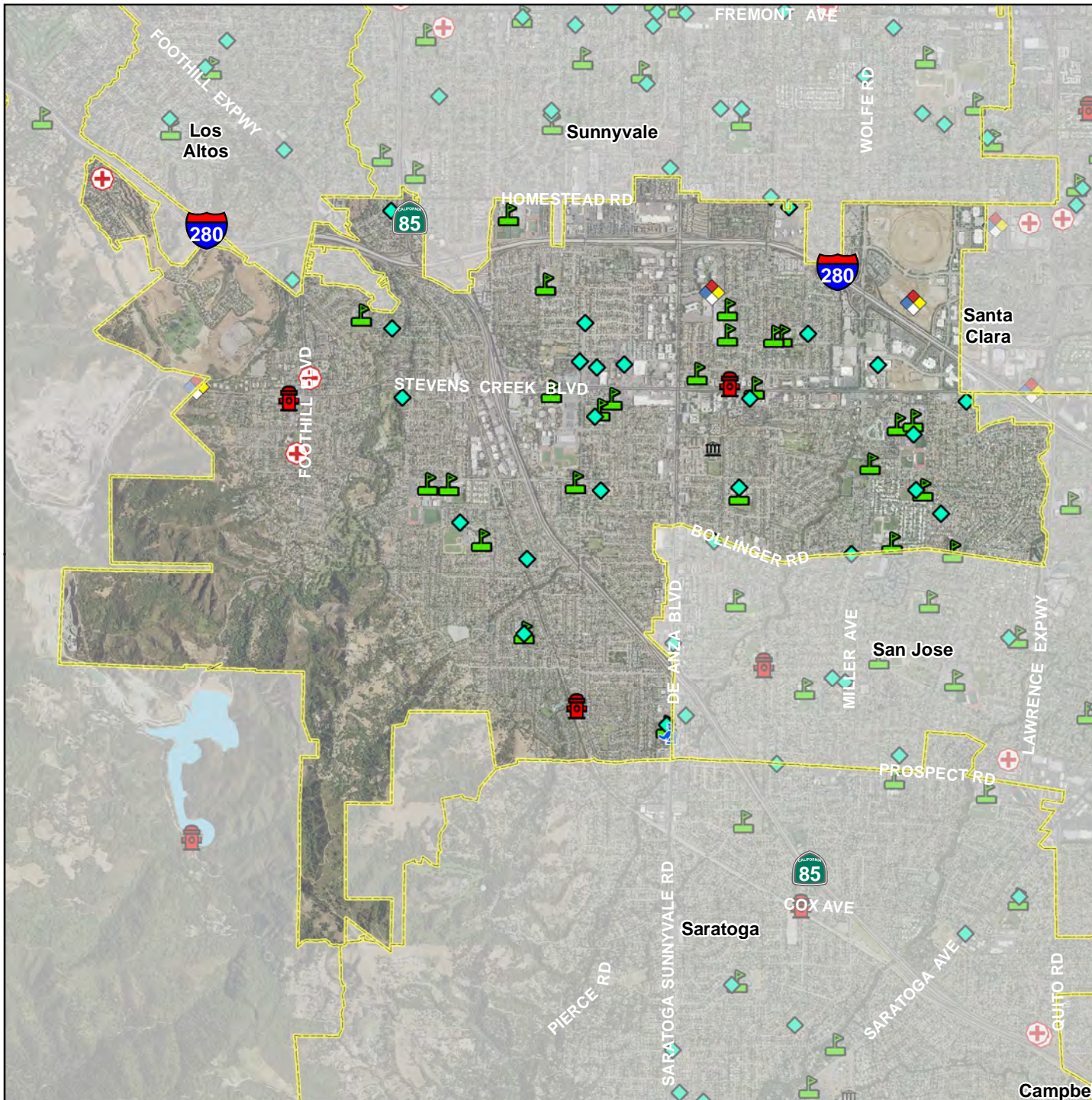

The City of Cupertino

Critical Infrastructure

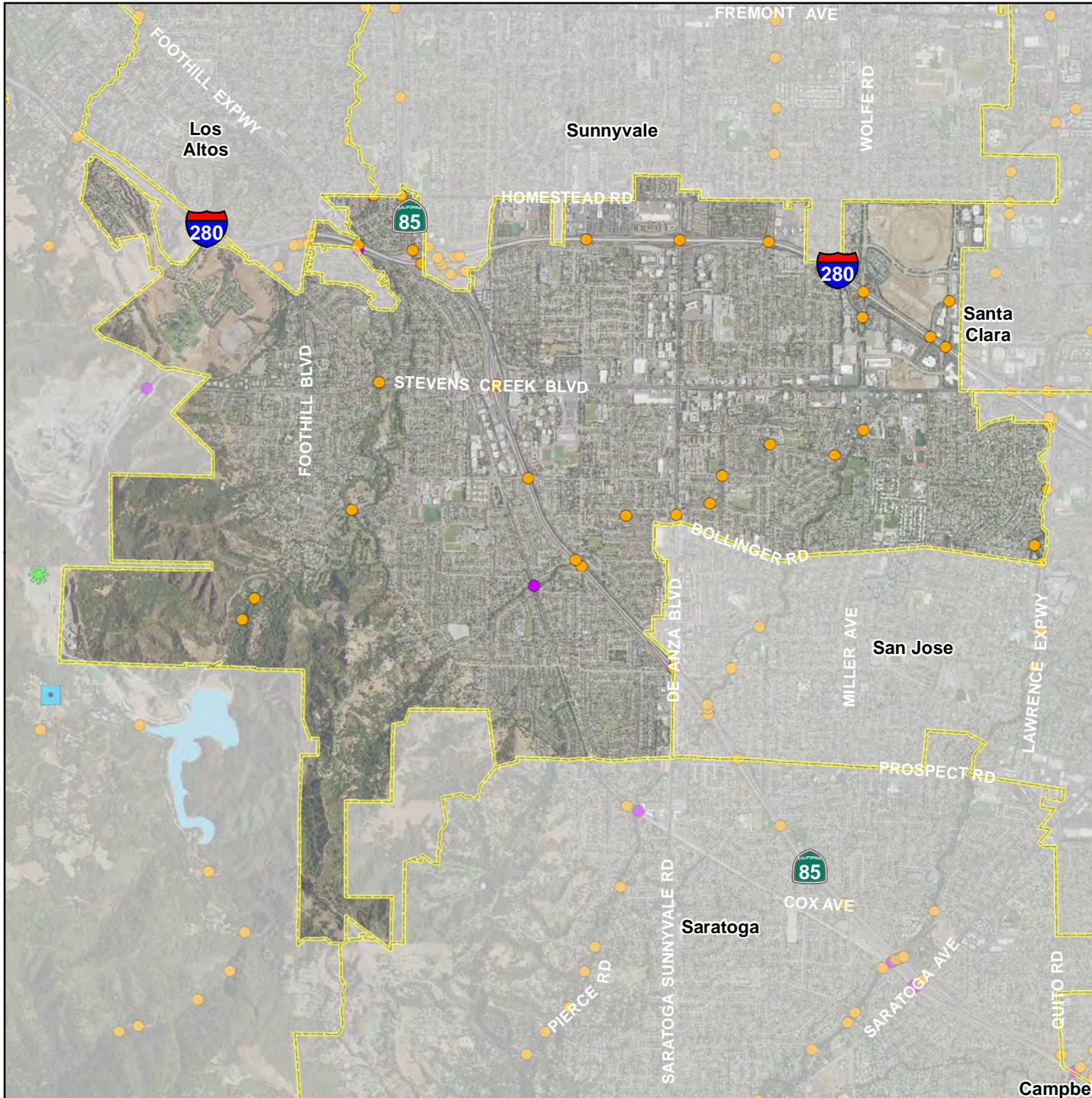

- Airport Facilities
- Bus Facilities
- Communication Facilities
- Dams
- Electric Power Facilities
- Highway Bridges
- Rail / Light Rail Facilities
- Rail / Light Rail Bridges
- Petroleum Facilities
- Potable Water Facilities
- Wastewater Facilities
- Santa Clara County Boundary
- Jurisdictional Boundaries
- Water Bodies & Channels

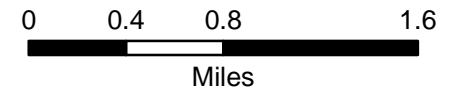



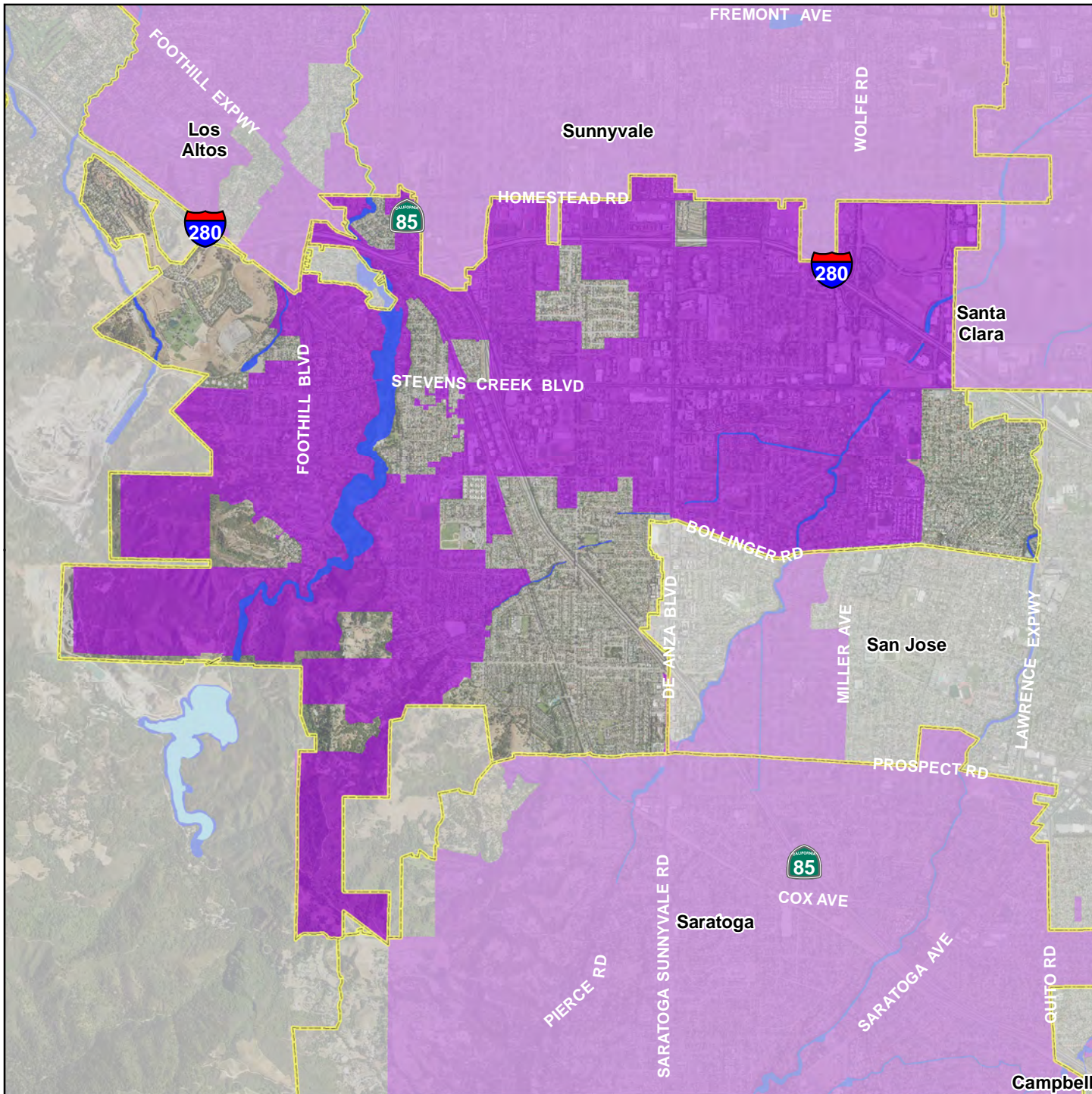

Map Data Sources: Santa Clara County, CalTrans, Hazus 3.1, EPA, SCVWD, USDA



The City of Cupertino

FEMA Effective DFIRM Flood Hazard Boundaries

-  1% Annual Chance (100-Year) Flood Zone
-  0.2% Annual Chance (500-Year) Flood Zone
-  Santa Clara County Boundary
-  Jurisdictional Boundaries
-  Water Bodies & Channels

Flood hazard areas as depicted on Effective FEMA Digital Insurance Rate Maps (DFIRM)

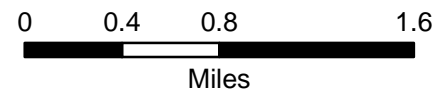



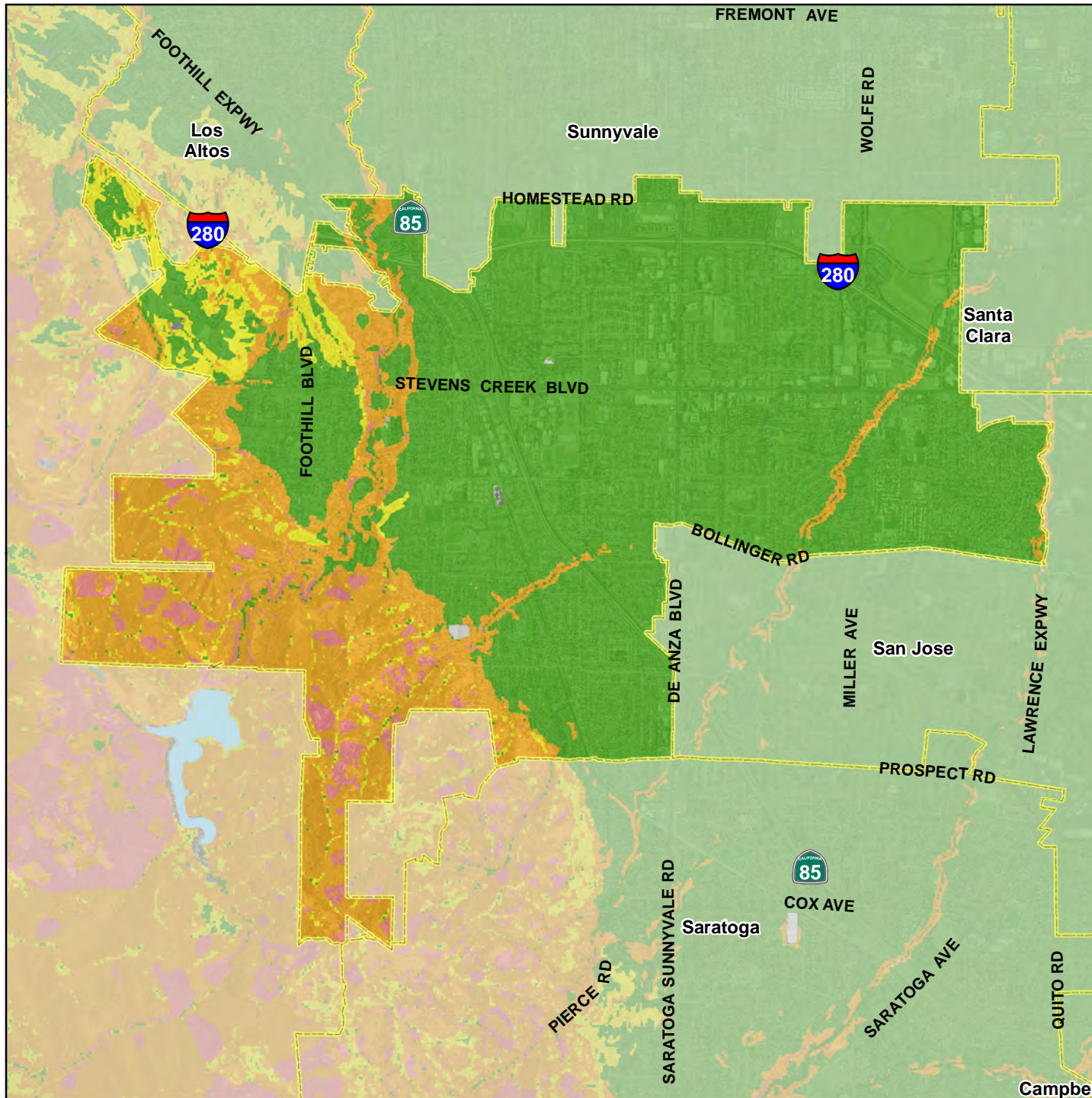



Map Data Sources: Santa Clara County, CalTrans, FEMA, USDA



The City of Cupertino

Landslide Susceptibility Zones

-  Santa Clara County Boundary
 -  Jurisdictional Boundaries
 -  Water Bodies & Channels
- Type**
-  Low
 -  Moderate
 -  High
 -  Very High / Existing

Source dataset created by Wills C.J., Perez, F., Gutierrez, C., 2011, Susceptibility to deep-seated landslides in California: California Geological Survey Map Sheet 58

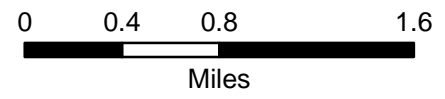



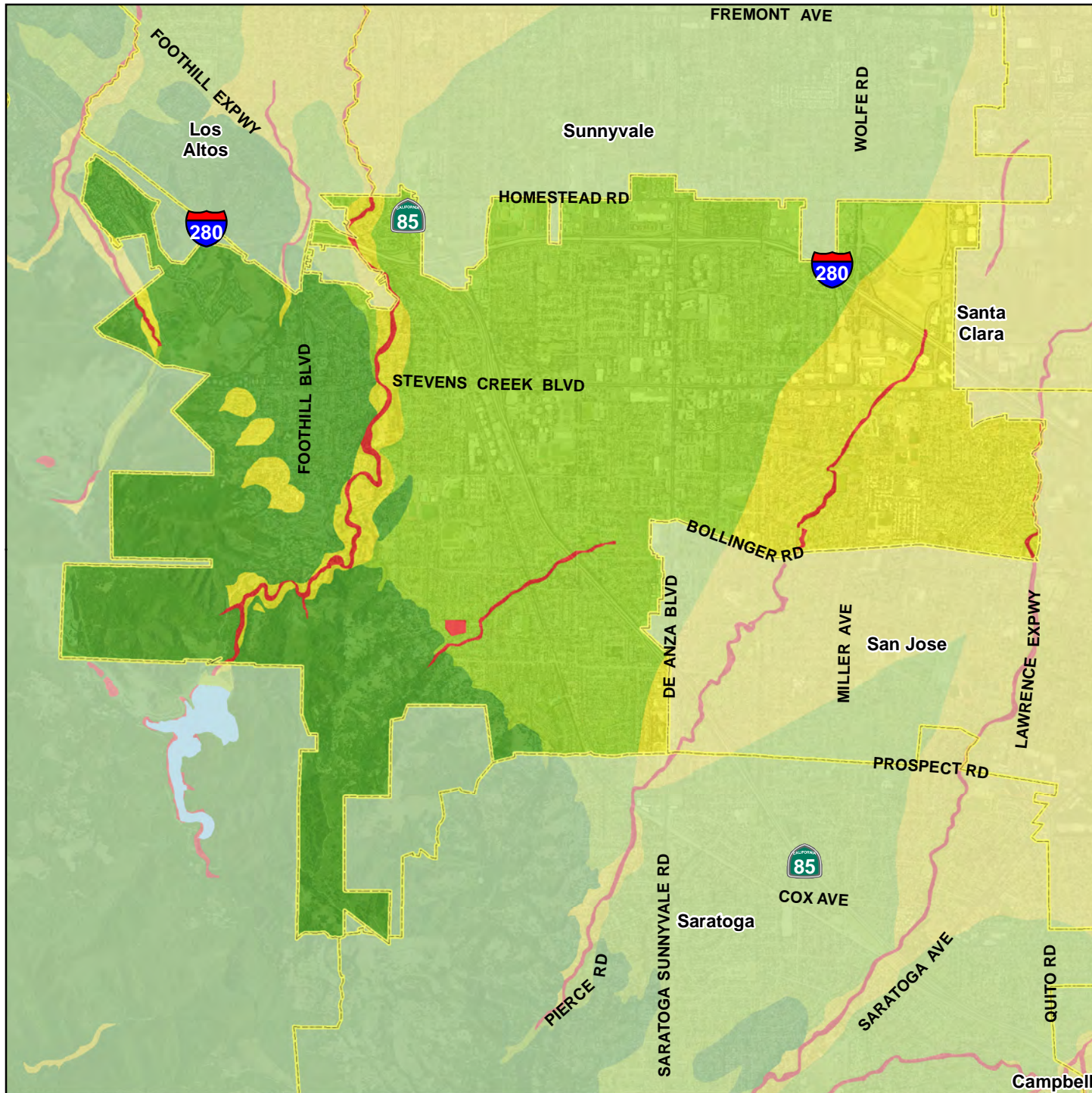

Map Data Sources: Santa Clara County, CalTrans, California Geological Survey, USDA, USGS







The City of Cupertino

Liquefaction Susceptibility

-  Santa Clara County Boundary
-  Jurisdictional Boundaries
-  Water Bodies & Channels
-  No Liquefaction Data Available

Susceptibility to Liquefaction

-  Very Low
-  Low
-  Medium
-  High
-  Very High

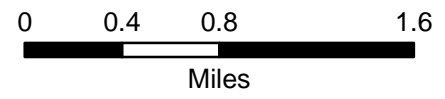



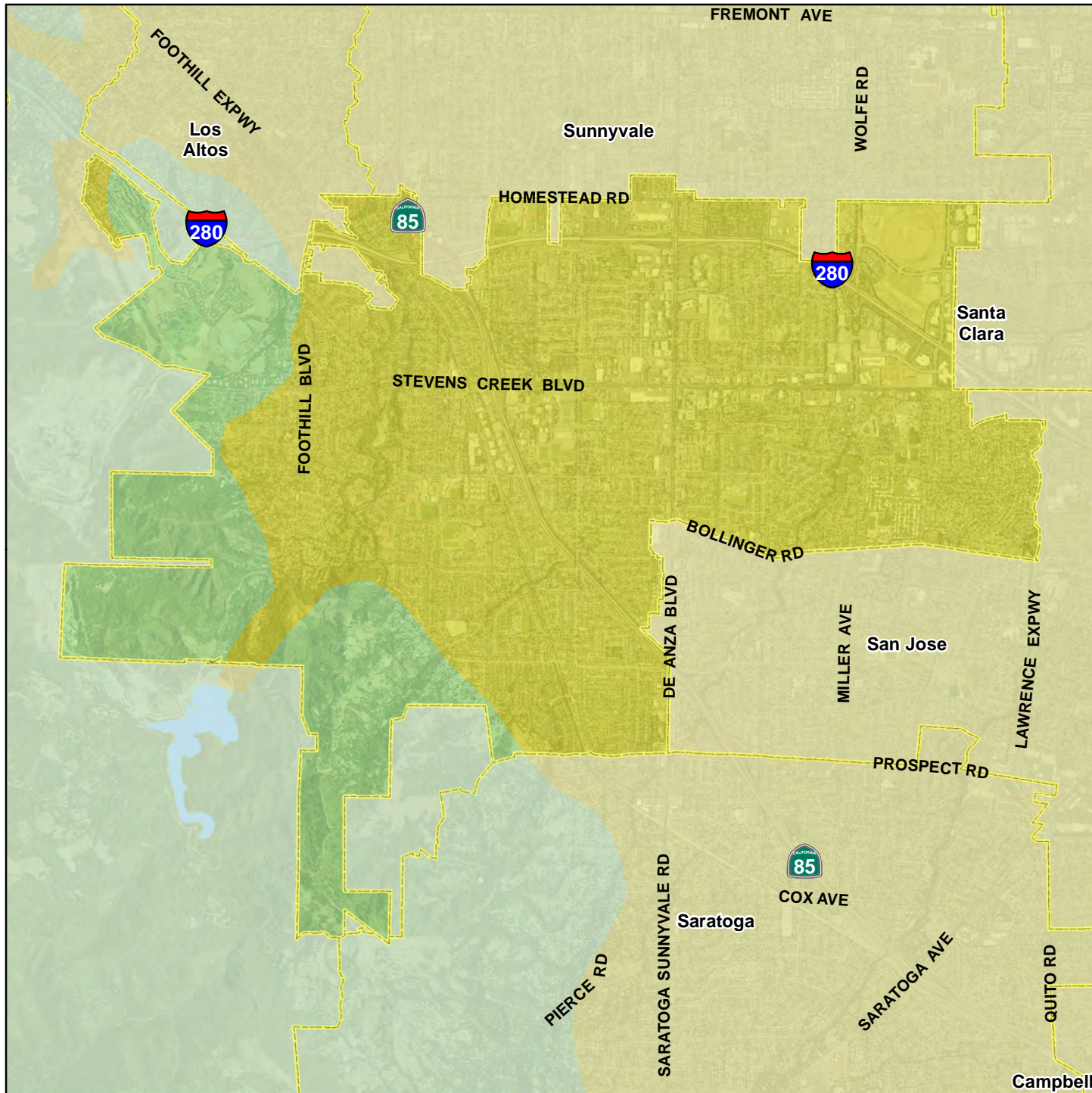



Map Data Sources: Santa Clara County, CalTrans, California Geologic Survey, USDA, USGS



The City of Cupertino

NEHRP (National Earthquake Hazard Reduction Program) Soils

-  Santa Clara County Boundary
 -  Jurisdictional Boundaries
 -  Water Bodies & Channels
- ### NEHRP Site Class / Soil Profile
-  B / Rock
 -  C / Very Dense Soil - Soft Rock
 -  D / Stiff Soil
 -  E / Soft Soil

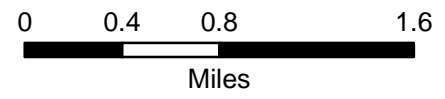

Map Data Sources: Santa Clara County, CalTrans, California Department of Conservation, USDA

The City of Cupertino

Wildfire Severity Zones

 Santa Clara County Boundary

 Jurisdictional Boundaries

 Water Bodies & Channels

Wildfire Severity Zone

 Moderate

 High

 Very High

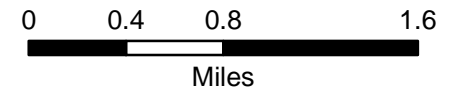
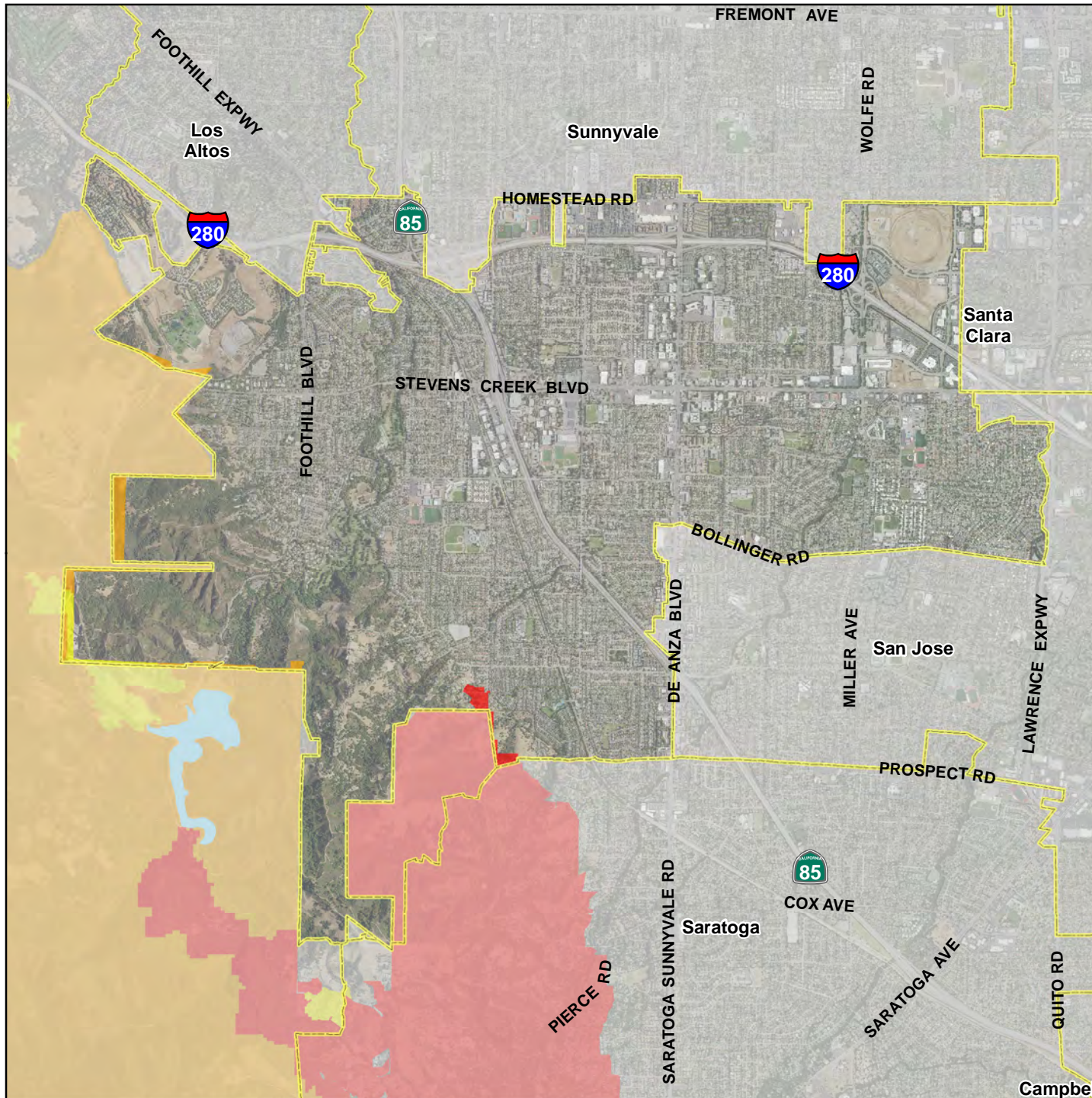

Map Data Sources: Santa Clara County, CalTrans, CalFIRE, USDA