

All drawings and written materials appearing hereon constitute original and confidential work of the Designer and may not, without written consent of the Designer, be reproduced, used, or disclosed in whole or in part for design, construction, or construction of any building, structure, or improvement of any kind, other than the specific project to which it pertains.

The De Anza
 De Anza Properties
 10931 N De Anza Blvd, Cupertino, CA

Site Plan

REVISIONS

No.	Date	Description

Date:	11/13/18
Sheet No.:	4/19/19
Scale:	1" = 20'-0"
Units:	W
Plot:	17200

A1.00

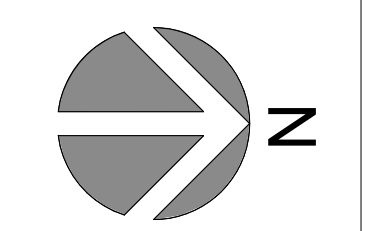

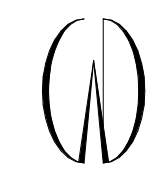

Winkelman Designs
1795 Anaya Ridge Road
Squel, CA 95073
Tel: 408-333-5700
Fax: 408-333-4729

bill@winkelman.com

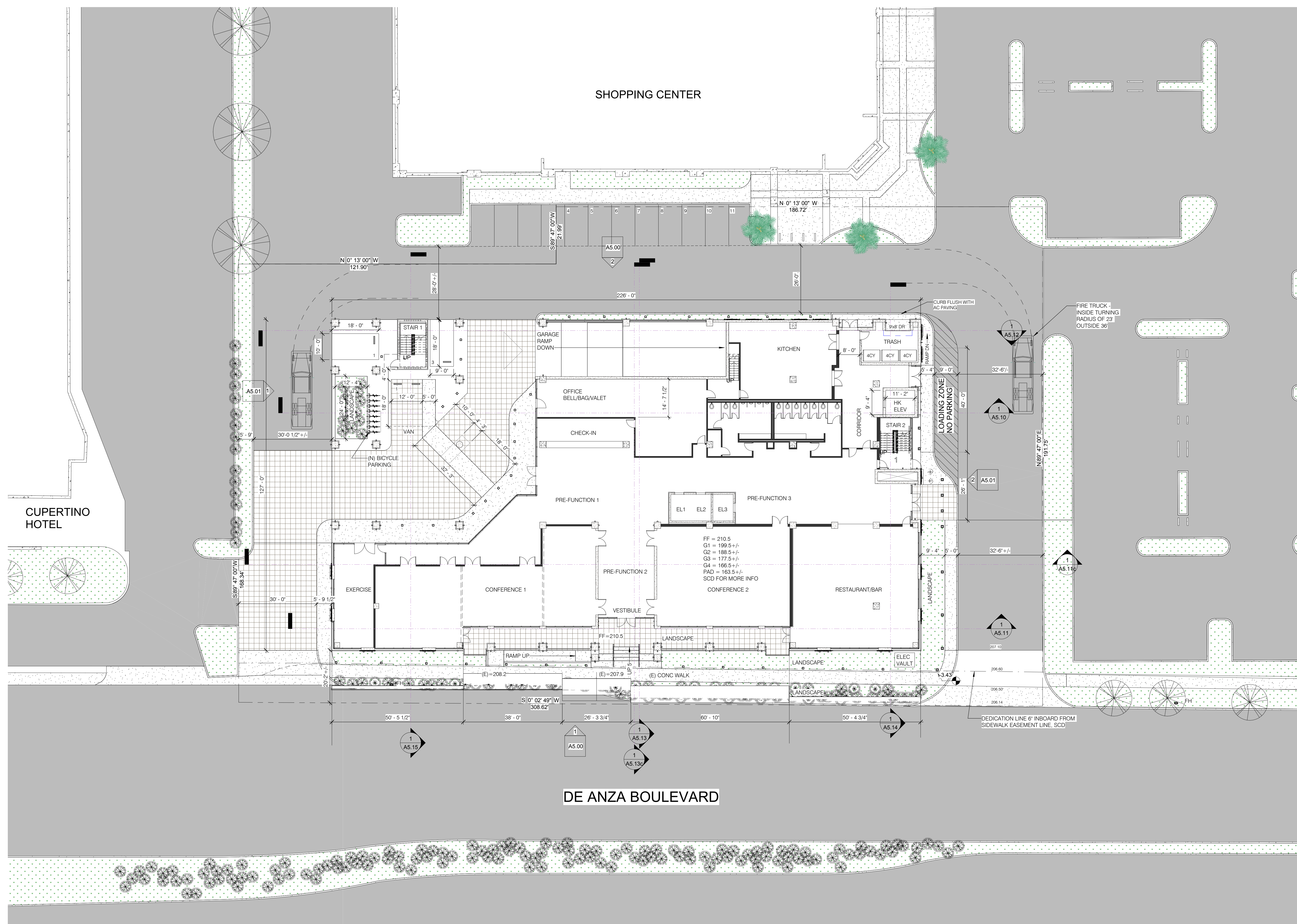

All drawings and written materials appearing herein constitute original and confidential work of the Designer and may not, without written consent of the Designer, be applied, used, or disclosed in whole or in part for design, construction, or construction of any building, structure, or improvement of any kind, other than the specific project to which it pertains.

The De Anza
De Anza Properties
10931 N De Anza Blvd, Cupertino, CA

Site and 1st Floor Plan

REVISIONS

No.	Date	Description

Date:	11/13/18
Scale:	4/19/19
Scale:	1/16" = 1'-0"
Author:	

A1.01

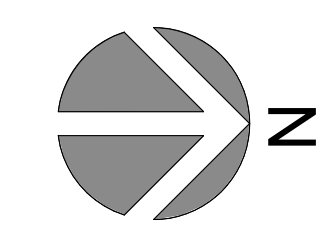

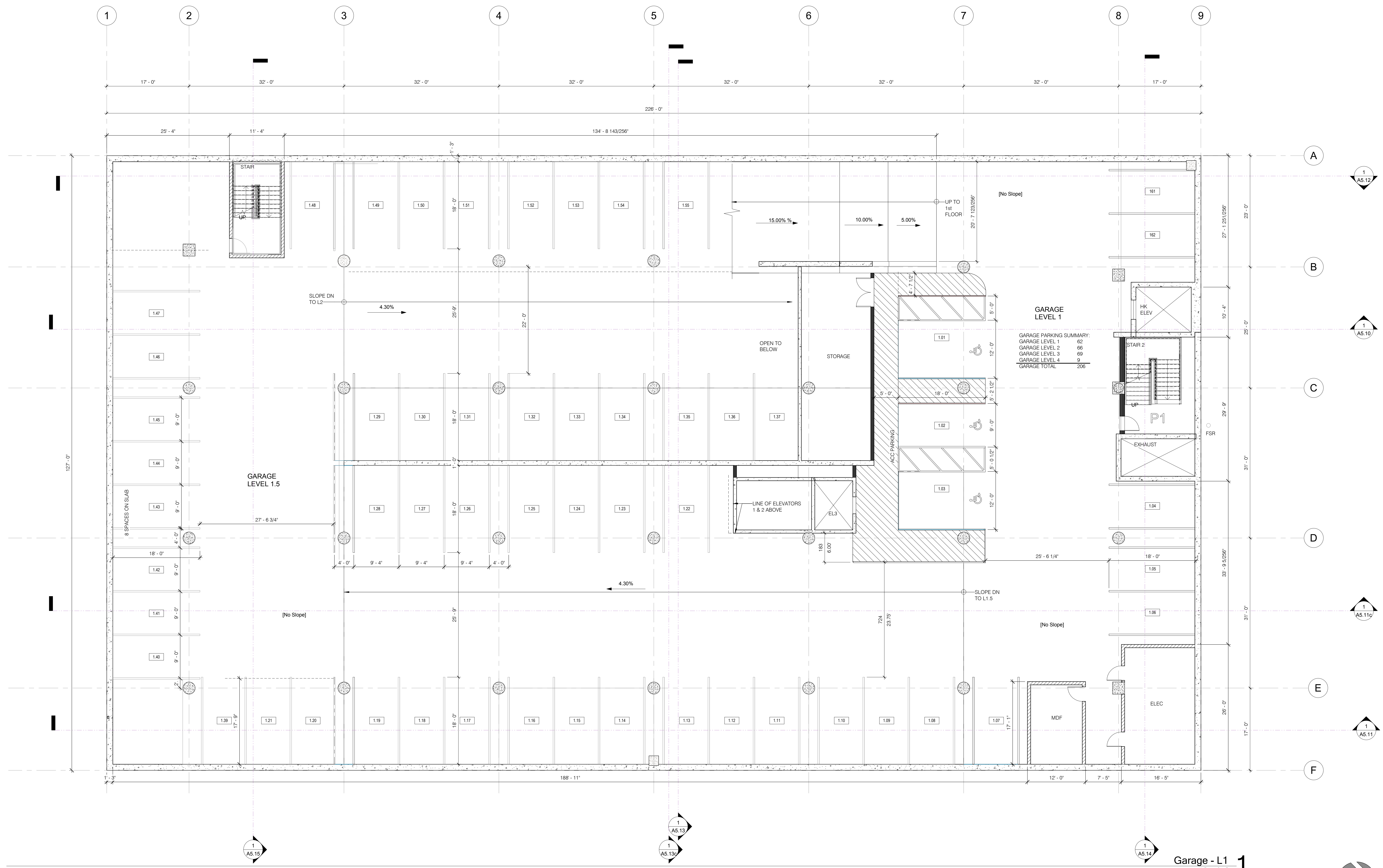

GARAGE LEVEL 1

GARAGE PARKING SUMMARY:	
GARAGE LEVEL 1	62
GARAGE LEVEL 2	66
GARAGE LEVEL 3	69
GARAGE LEVEL 4	8
GARAGE TOTAL	205

All drawings and written material appearing hereon constitute original and confidential work of the Designer and may not, without written consent of the Designer, be reproduced, used, or disclosed in whole or in part for design, construction, or improvement of any building, structure, or improvement of any kind, other than the specific project to which it pertains.

The De Anza
De Anza Properties
 10931 N De Anza Blvd, Cupertino, CA

Garage Level 1 Plan

REVISIONS

No.	Date	Description
1		

Date:	11/13/18
Sheet Size:	4/19/19
Scale:	1/8" = 1'-0"
Author:	
17200	

A2.0-GL1

Garage - L1 1

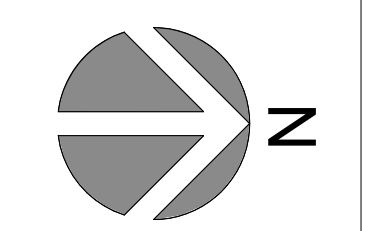

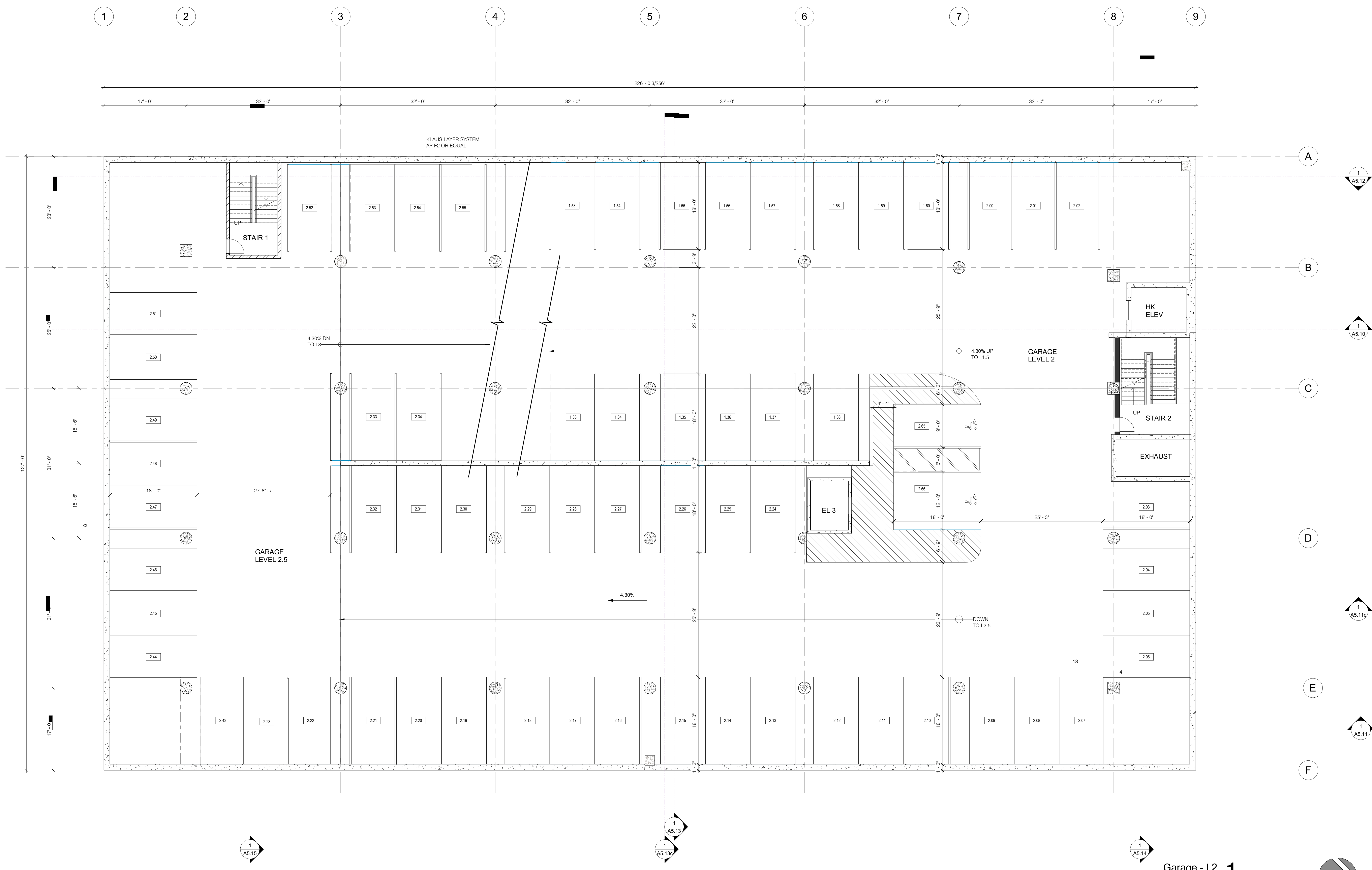

All drawings and written material appearing hereon constitute original and confidential work of the Designer and may not, without written consent of the Designer, be applied, used, or disclosed in whole or in part for design, fabrication, or construction of any building, structure, or improvement, or for any other purpose, other than the specific project to which it pertains.

The De Anza
 De Anza Properties
 10931 N De Anza Blvd, Cupertino, CA

Garage Level 2 Plan

REVISIONS

No.	Date	Description

Date:	11/13/18
Sheet Size:	4/19/19
Scale:	1/8" = 1'-0"
Author:	
Plot:	17200
Sheet:	A2.0-GL2

Garage - L2 1
 1/8" = 1'-0"

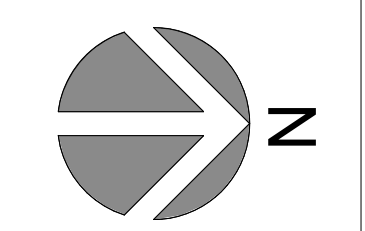

All drawings and written materials appearing herein constitute original and confidential work of the Designer and may not, without written consent of the Designer, be reproduced, used, or disclosed in whole or in part for design, fabrication, or construction of any building, structure, or improvement, or for any other purpose, other than the specific project to which it pertains.

The De Anza
 De Anza Properties
 10931 N De Anza Blvd, Cupertino, CA

Garage Level 3 Plan

REVISIONS

No.	Date	Description

Date:	11/13/18
Sheet Size:	4/19/19
Scale:	1/8" = 1'-0"
Author:	

A2.0-GL3
 Winklemans Designs 2018

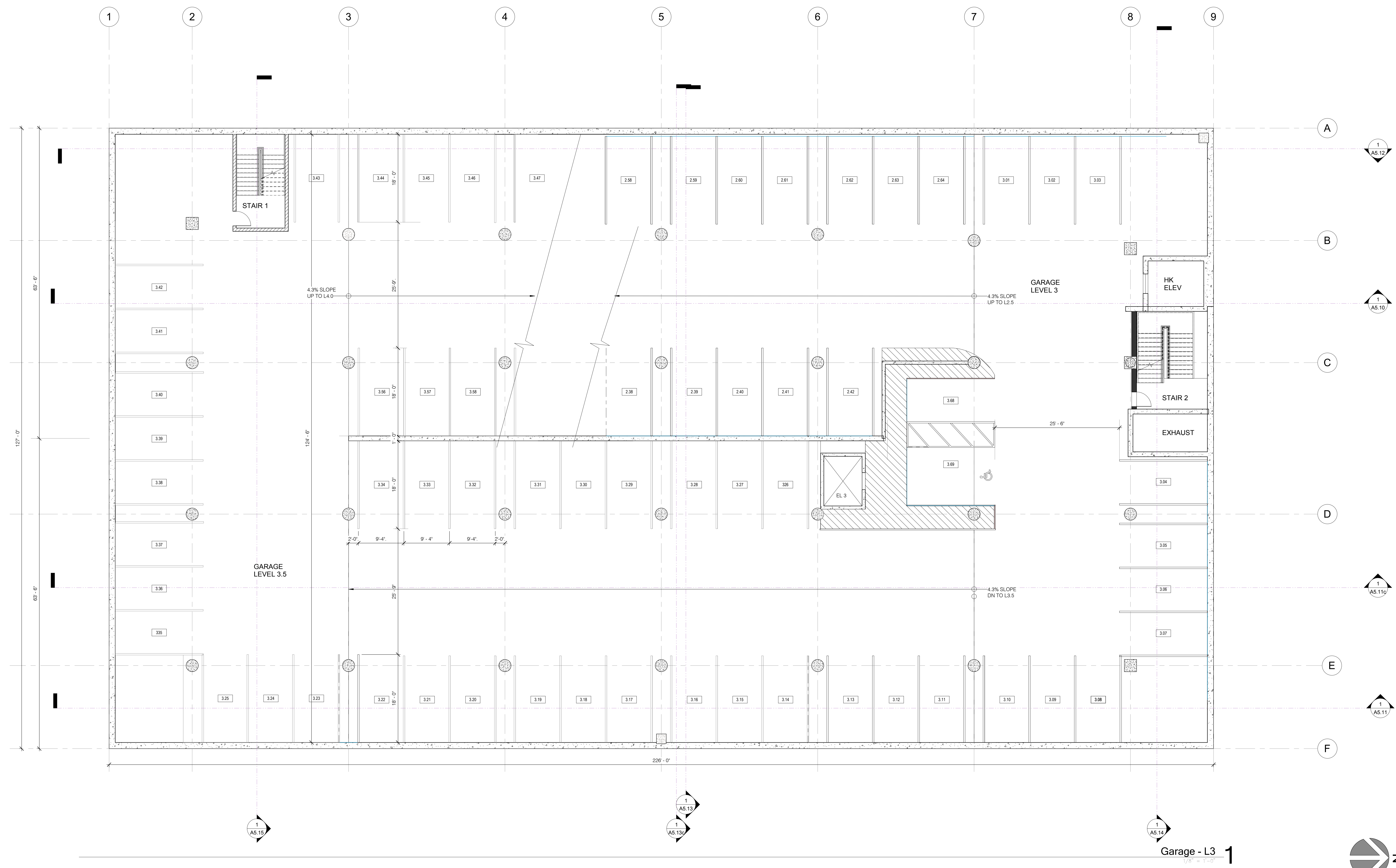

Garage - L3 1
 1/8" = 1'-0"

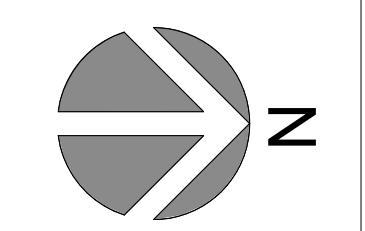

All drawings and written materials appearing herein constitute original and confidential work of the Designer and may not, without written consent of the Designer, be reproduced, used, or disclosed in whole or in part for design, fabrication, or construction of any building, structure, or improvement, or for any other purpose, other than the specific project to which it pertains.

The De Anza
 De Anza Properties
 10931 N De Anza Blvd, Cupertino, CA

Garage Level 4 Plan

REVISIONS

No.	Date	Description

Date	11/13/18
Sheet Size	4/19/19
Scale	1/8" = 1'-0"
Author	

A2.0-GL4
 Winklemans Designs 2019

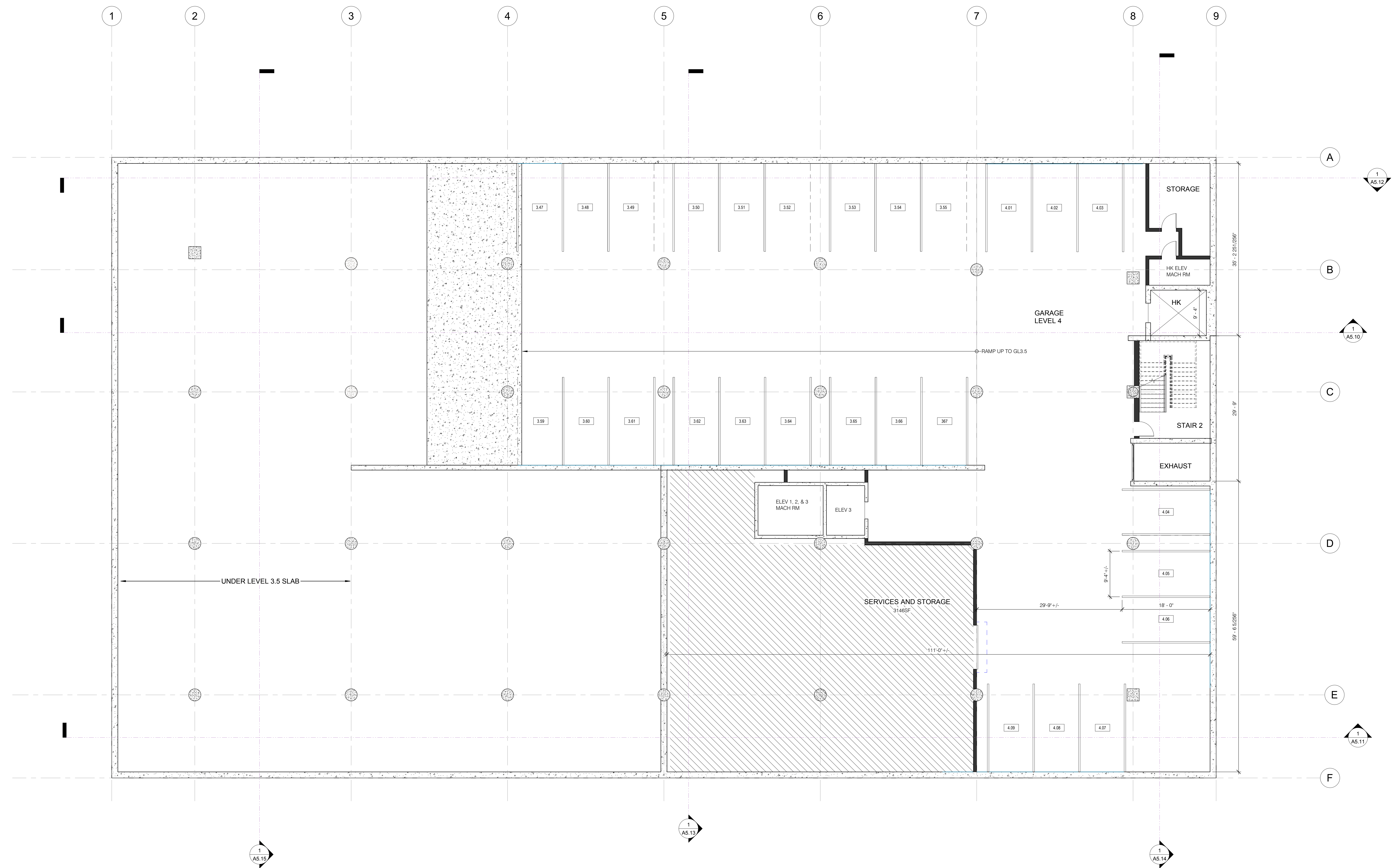

Garage - L4 1
 1/8" = 1'-0"

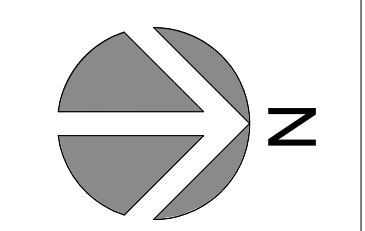

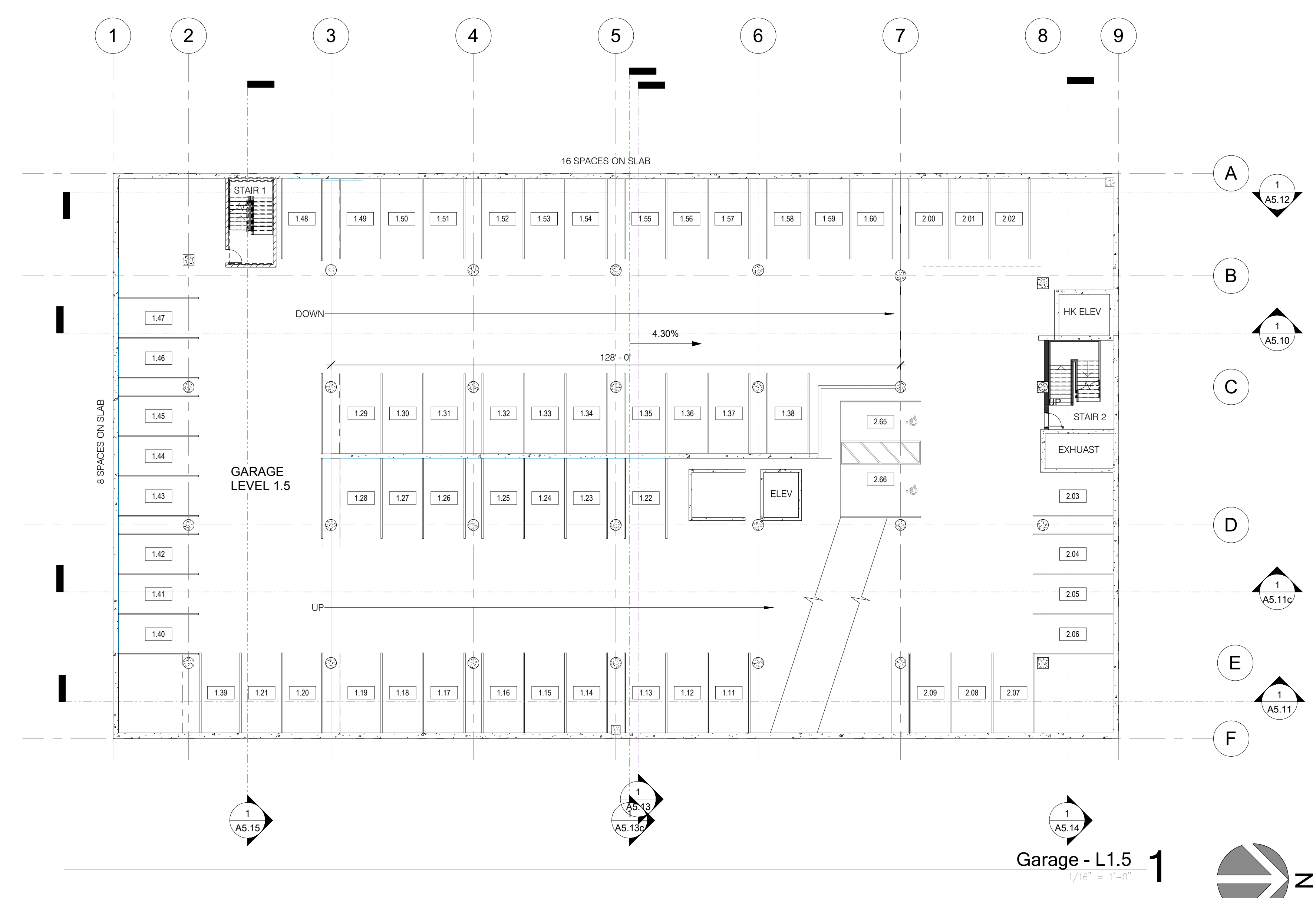
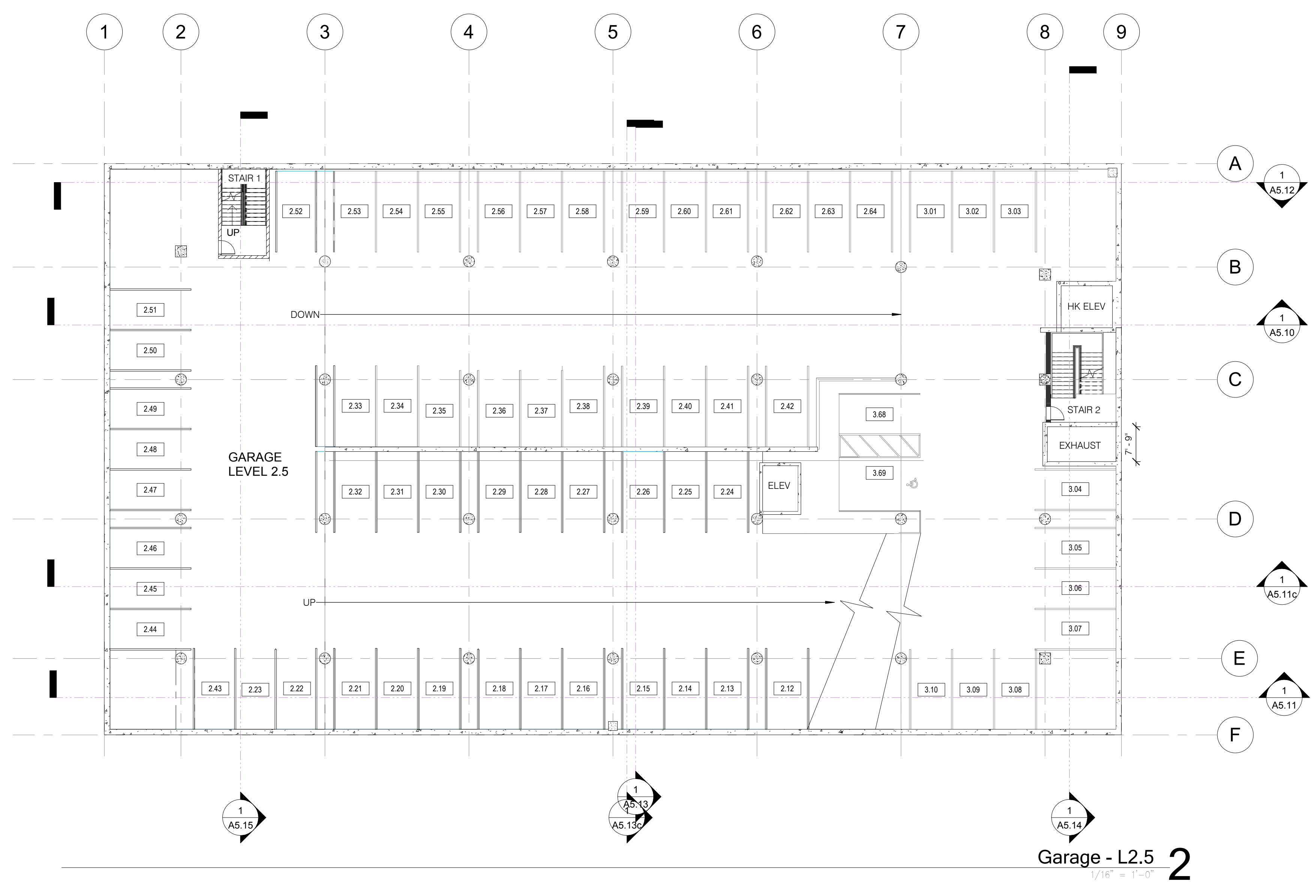
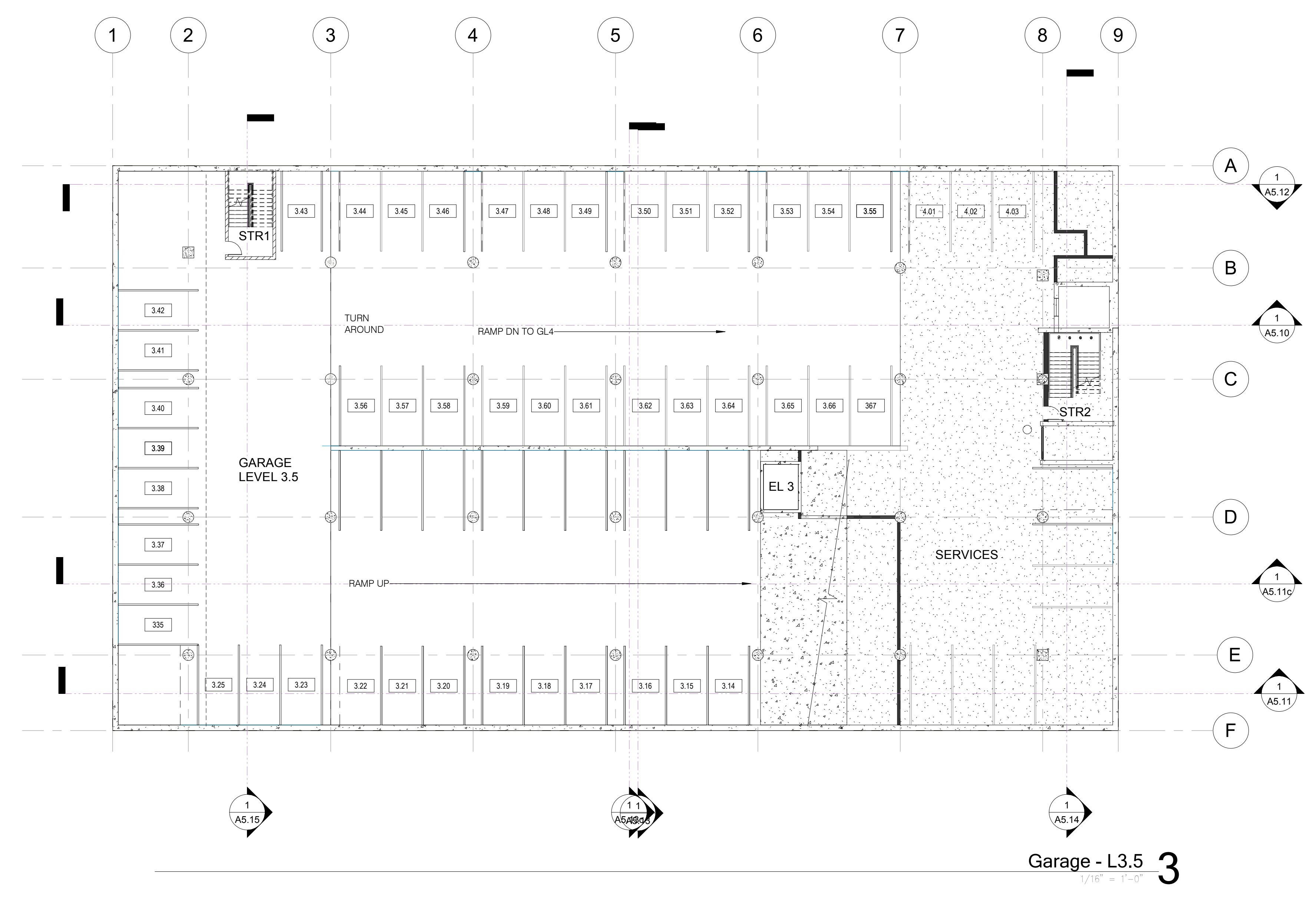

All drawings and written materials appearing herein constitute original and confidential work of the Designer and may not, without written consent of the Designer, be duplicated, used, or disclosed in whole or in part for design, construction, or improvement of any building, structure, or improvement of any kind, other than the specific project to which it pertains.

The De Anza
 De Anza Properties
 10931 N De Anza Blvd, Cupertino, CA

Garage Levels 1.5, 2.5, 3.5

REVISIONS

No.	Date	Description

Date:	11/13/18
Sheet Size:	4/19/19
Scale:	1/16" = 1'-0"
Author:	

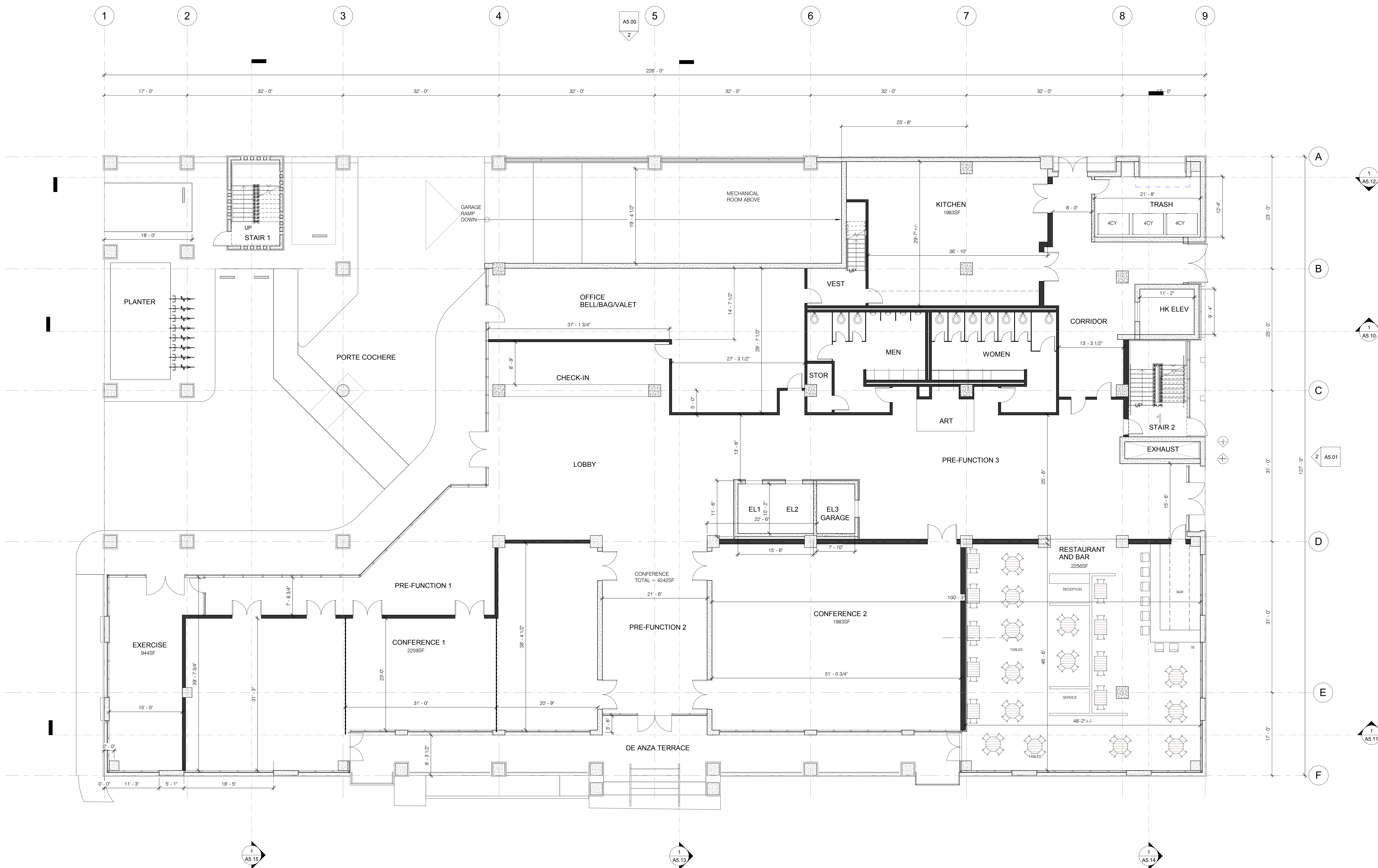

All drawings and written materials appearing herein constitute original and unpublished work of the Designer and may not, without written consent of the Designer, be reproduced, used, or disclosed in whole or in part for design, fabrication, or construction of any building, structure, or improvement, or for any other purpose, other than the specific project to which it pertains.

The De Anza
De Anza Properties
 10931 N De Anza Blvd, Cupertino, CA

First Floor Plan

REVISIONS		
No.	Date	Description

Date:	11/13/18
Sheet Size:	4/19/19
Scale:	1/8" = 1'-0"
Orientation:	W
Job No.:	17200

First Floor Plan 1
 1/8" = 1'-0"

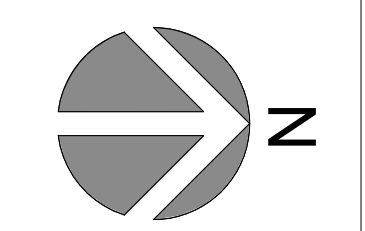

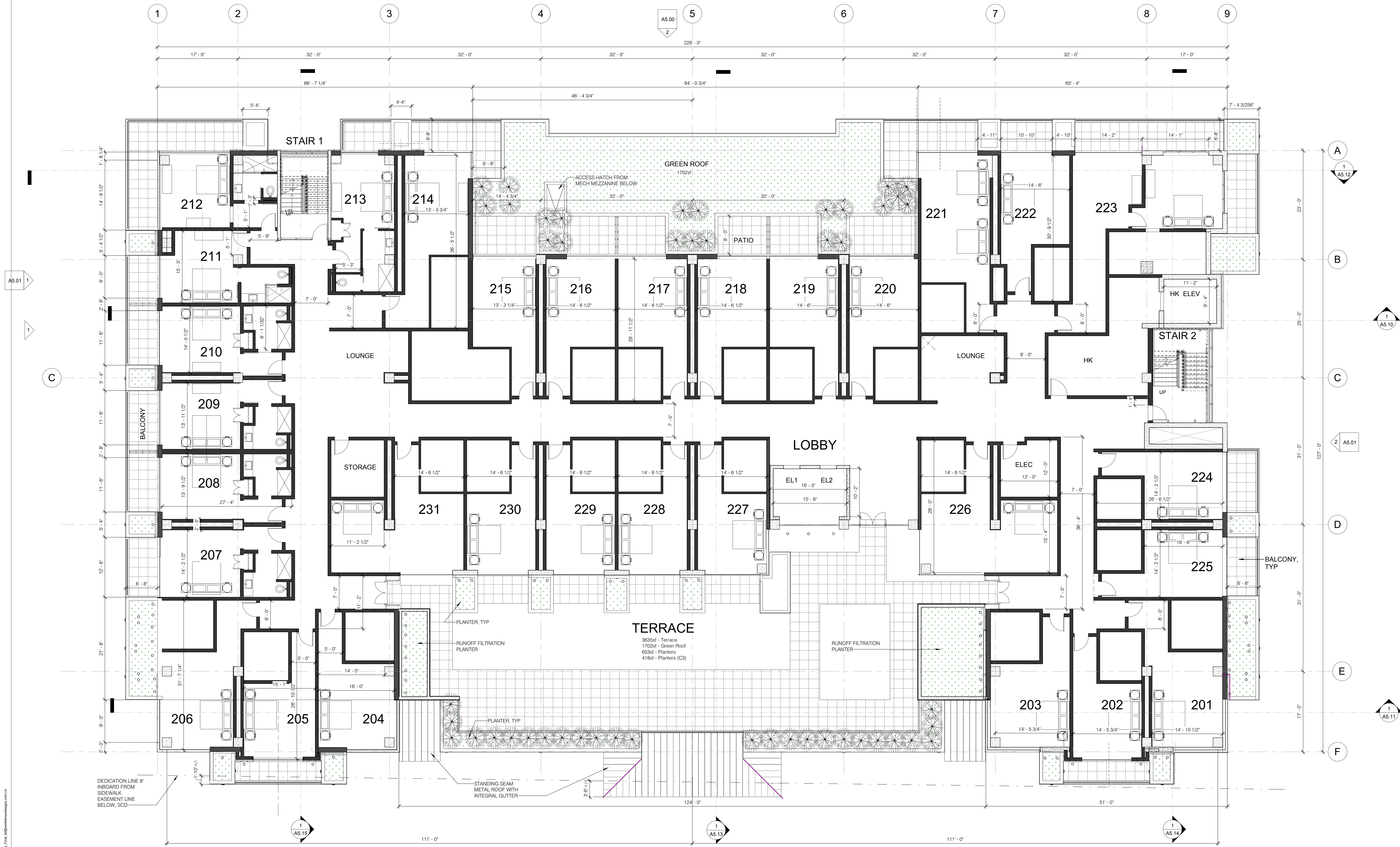

All drawings and written materials appearing herein constitute original and confidential work of the Designer and may not, without written consent of the Designer, be duplicated, used, or disclosed in whole or in part for design, construction, or improvement of any building, structure, or improvement of any kind, other than the specific project to which it pertains.

The De Anza
De Anza Properties
 10931 N De Anza Blvd, Cupertino, CA

Second Floor Plan

REVISIONS

No.	Date	Description

Date:	11/13/18
Sheet Size:	4/19/19
Scale:	1/8" = 1'-0"
Orientation:	W
Job No.:	17200
Sheet:	A2.02

2nd 1
 1/8" = 1'-0"

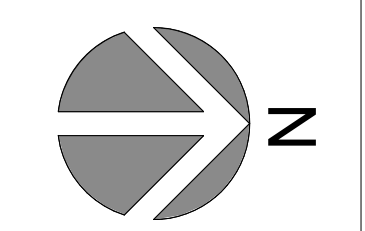



All drawings and written materials appearing herein represent original and unpublished work of the Designer and may not, without written consent of the Designer, be reproduced, used, or disclosed in whole or in part for design, fabrication, or construction of any building, structure, or improvement, or for any other purpose, other than the specific project to which it pertains.

The De Anza
De Anza Properties
 10931 N De Anza Blvd, Cupertino, CA

Third Floor Plan

REVISIONS

No.	Date	Description

Date:	11/13/18
Sheet Size:	4/19/19
Scale:	1/8" = 1'-0"
Author:	W
Job:	17200
Sheet:	A2.03

3rd 1
 1/8" = 1'-0"
 4th, 5th and 6th FLOORS SIMILAR

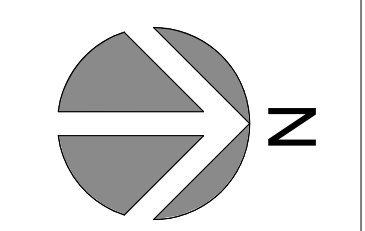

All drawings and written material appearing hereon remain the property of the Designer and may not, without written consent of the Designer, be reproduced, used, or disclosed in whole or in part for any other project, or for any other building, structure, or improvement, or for any other purpose, other than the specific project to which it pertains.

The De Anza
 De Anza Properties
 10931 N De Anza Blvd, Cupertino, CA

Roof Plan

REVISIONS

No.	Date	Description

Date	11/13/18
Issue No.	4/19/19
Scale	1/8" = 1'-0"
Author	
	17200

A2.04

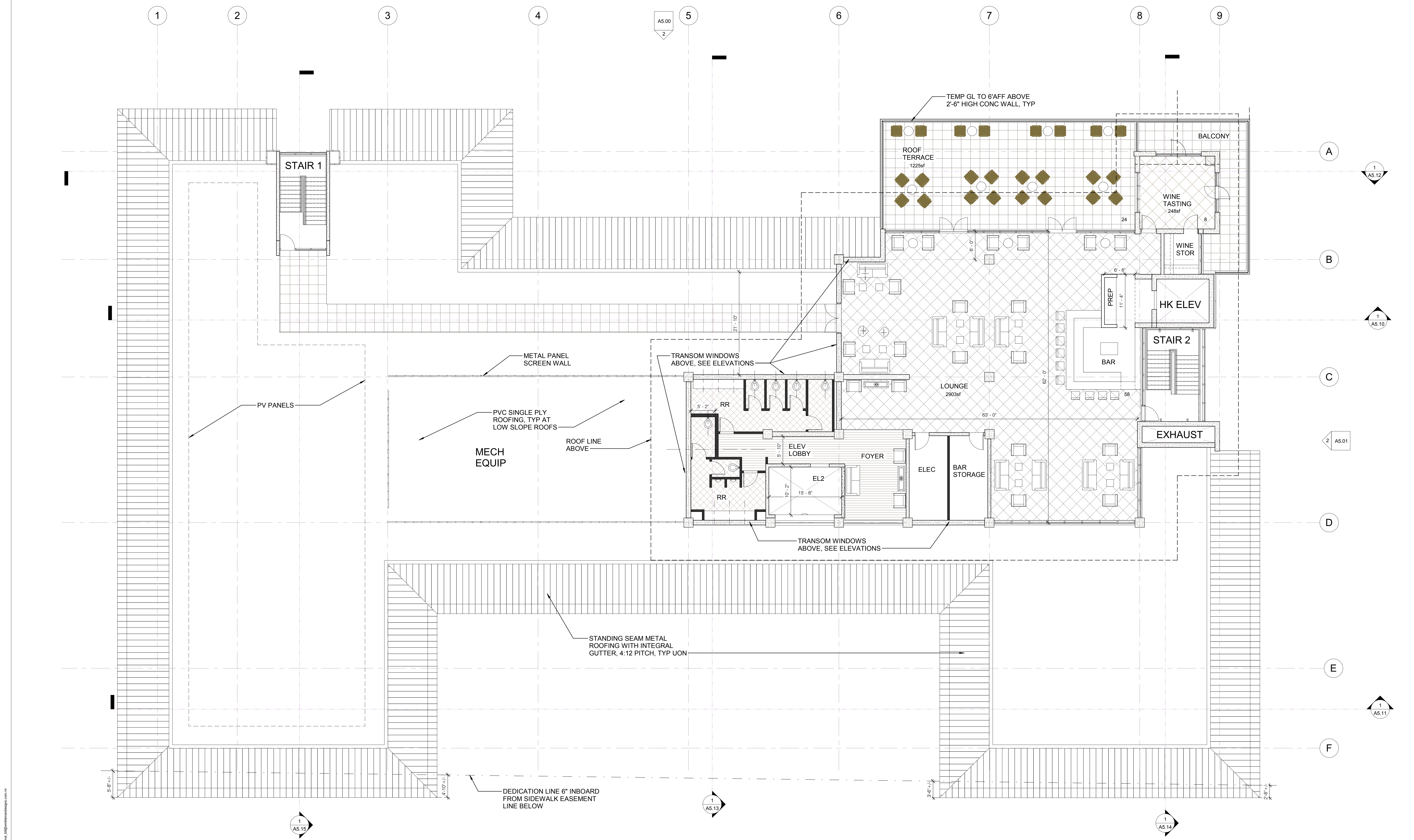

Roof 1
 1/8" = 1'-0"

C:\Users\billwinkelman\OneDrive\Documents\A2.04\Roof 1.dwg
 4/19/2019 8:42:47 PM

All drawings and written materials appearing herein constitute original and confidential work of the Designer and may not, without written consent of the Designer, be reproduced, used, or disclosed in whole or in part for design, fabrication, or construction of any building, structure, or improvement, or for any other purpose, other than the specific project to which it pertains.

The De Anza
 De Anza Properties
 10931 N De Anza Blvd, Cupertino, CA

Bar and Elevator Roof Plans

REVISIONS

No.	Date	Description

Date: 11/13/18
 Sheet Size: 4/19/19
 Scale: 1/16" = 1'-0"
 Author: Author
 Date: 17200
 Sheet: A2.05

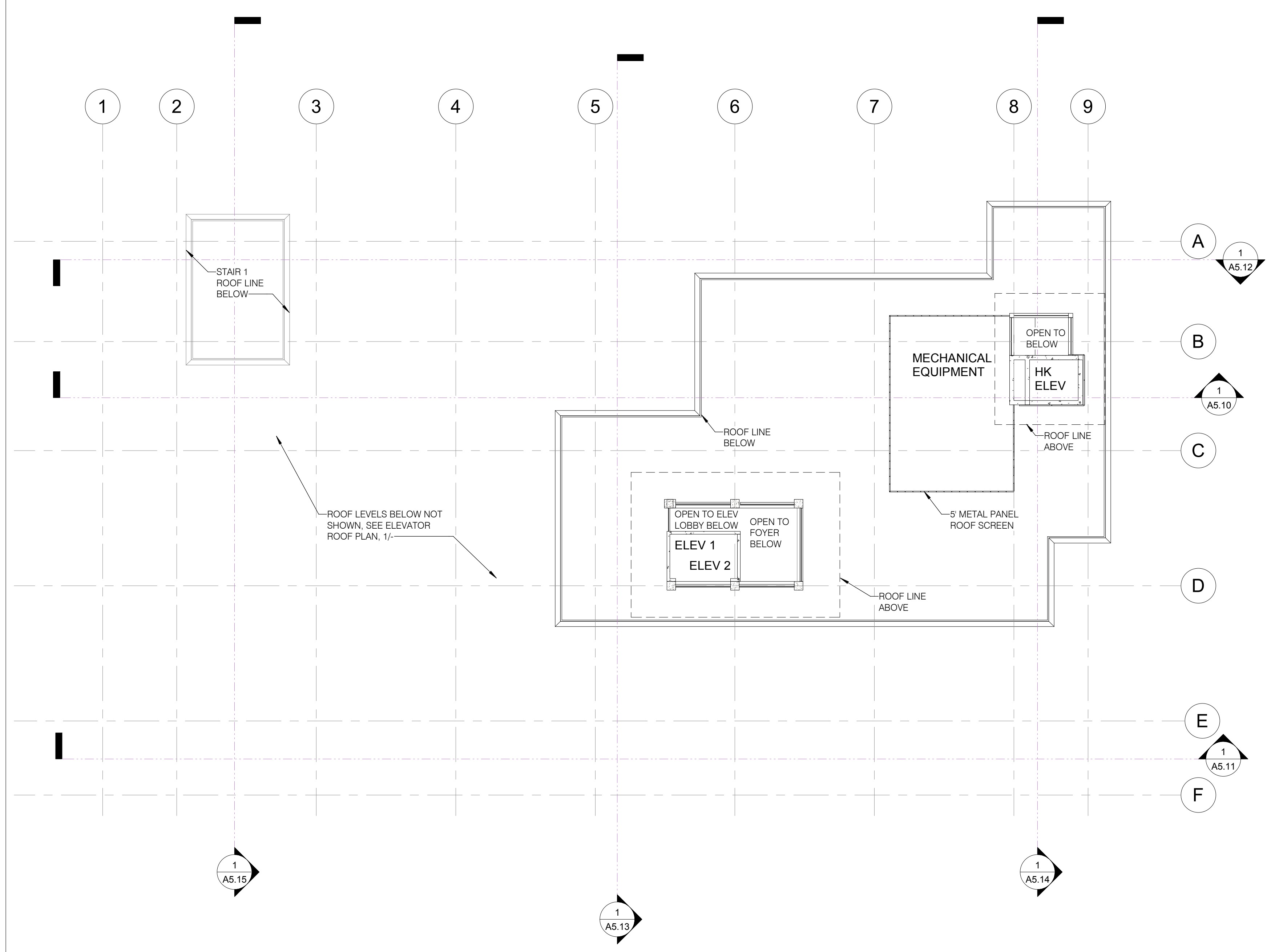

Bar Roof 2
 1/16" = 1'-0"

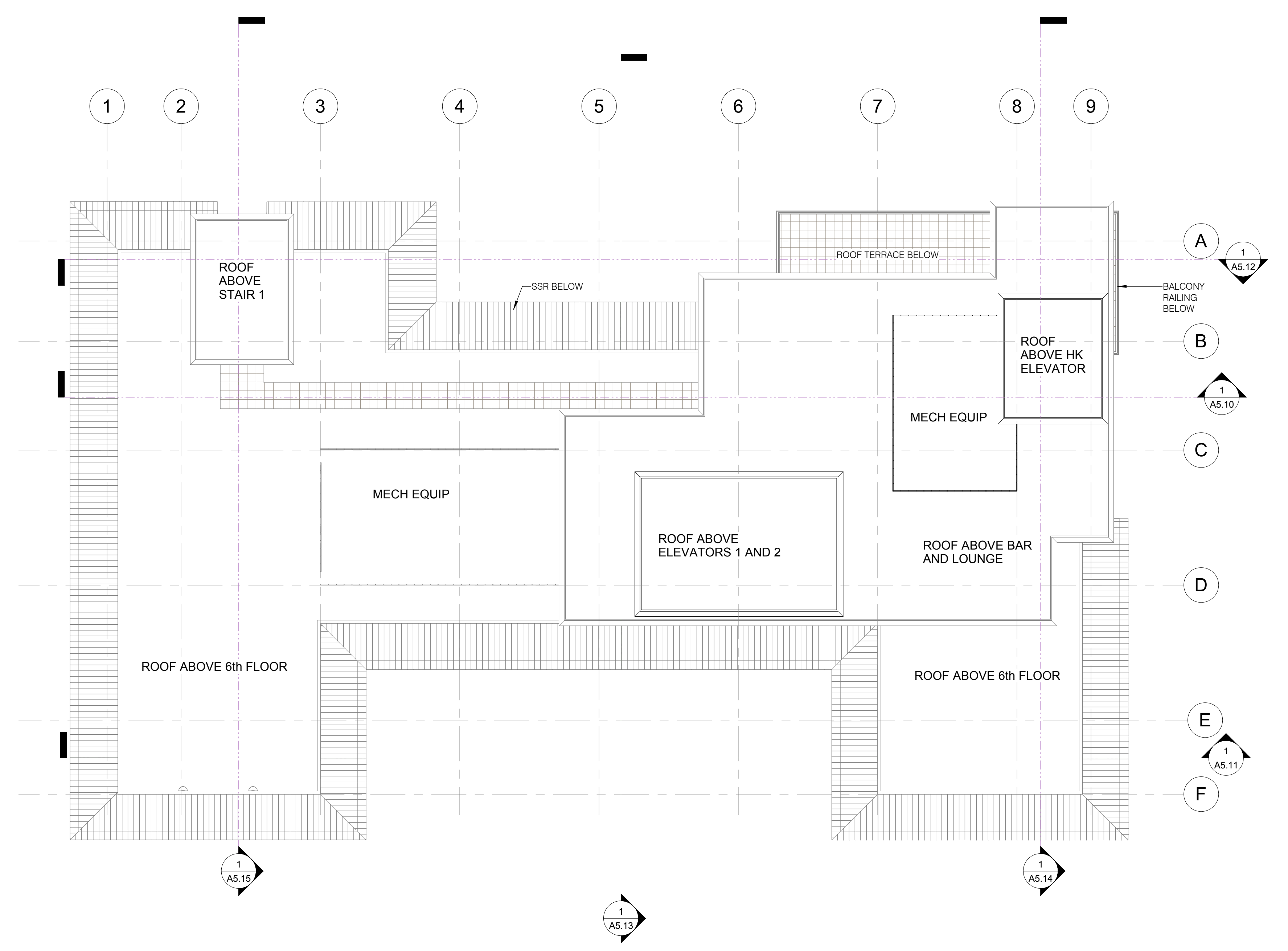

Elevator Roof 1
 1/16" = 1'-0"

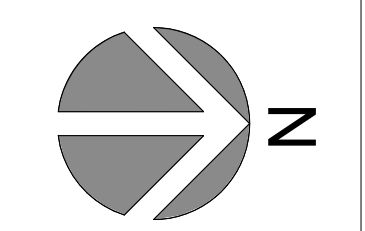



West 2
 1/8" = 1'-0"

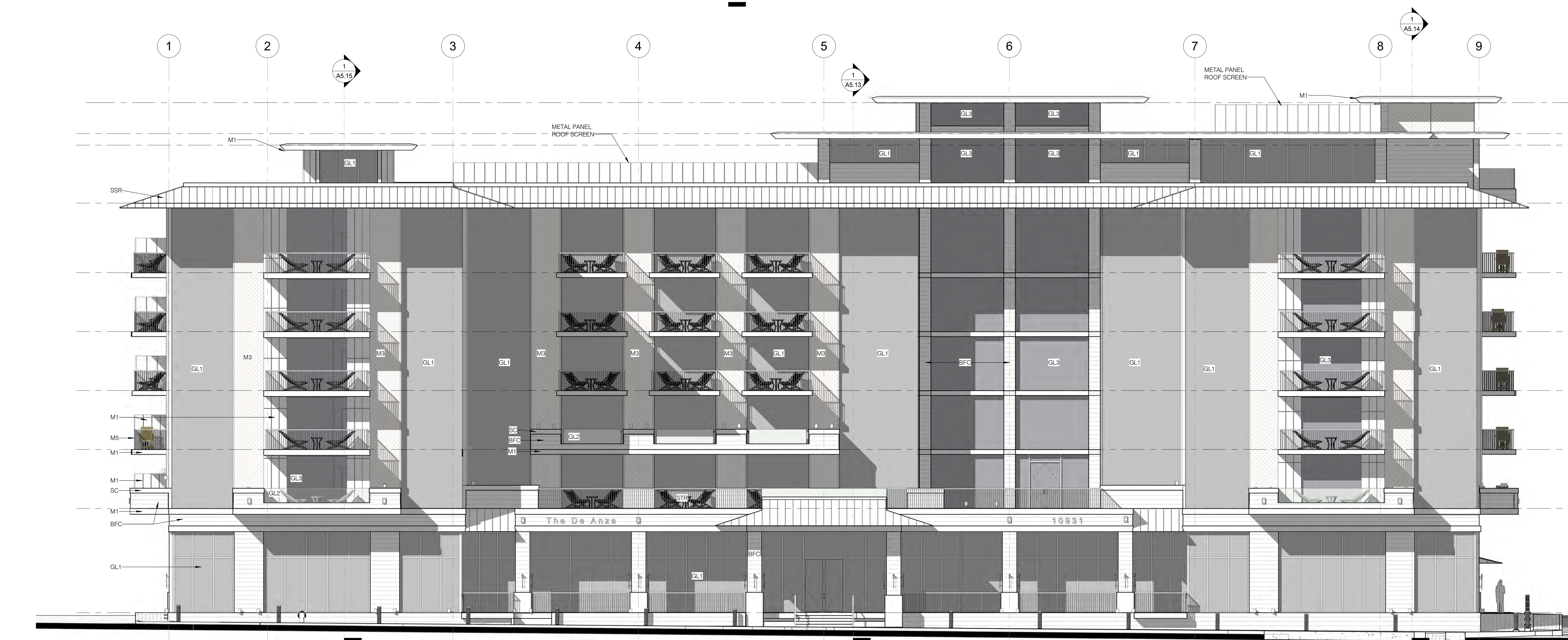

East 1
 1/8" = 1'-0"

EXTERIOR MATERIALS

BFC	BOARD FORMED CONCRETE
SC	SMOOTH FORMED CONCRETE
GL1	GLAZING SYSTEM 1 (LIGHT GRAY)
GL2	GLASS RAILINGS (CLEAR)
GL3	GLAZING SYSTEM 2 (DARK GRAY)
M1	METAL 1
M2	METAL 2
M3	METAL 3 (GREEN SCREEN)
M4	METAL 4 (EXPANDED METAL)
M5	PAINTED METAL
SSR	STANDING SEAM ROOFING

All drawings and written materials appearing herein constitute original and confidential work of the Designer and may not, without written consent of the Designer, be duplicated, used, or disclosed in whole or in part for design, fabrication, or construction of any building, structure, or improvement, or for any other purpose, other than the specific project to which it pertains.

The De Anza
 De Anza Properties
 10931 N De Anza Blvd, Cupertino, CA

Exterior Elevations

REVISIONS

No.	Date	Description

Date: 11/13/18
 Scale: 4/19/19

As indicated
 W
 17200

A5.00

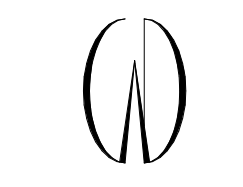

Winklemans Designs
1795 Anaya Ridge Road
Soquel, CA 95073
Tel: 408-353-6700
Fax: 408-353-4729
bill@winklemansdesigns.com

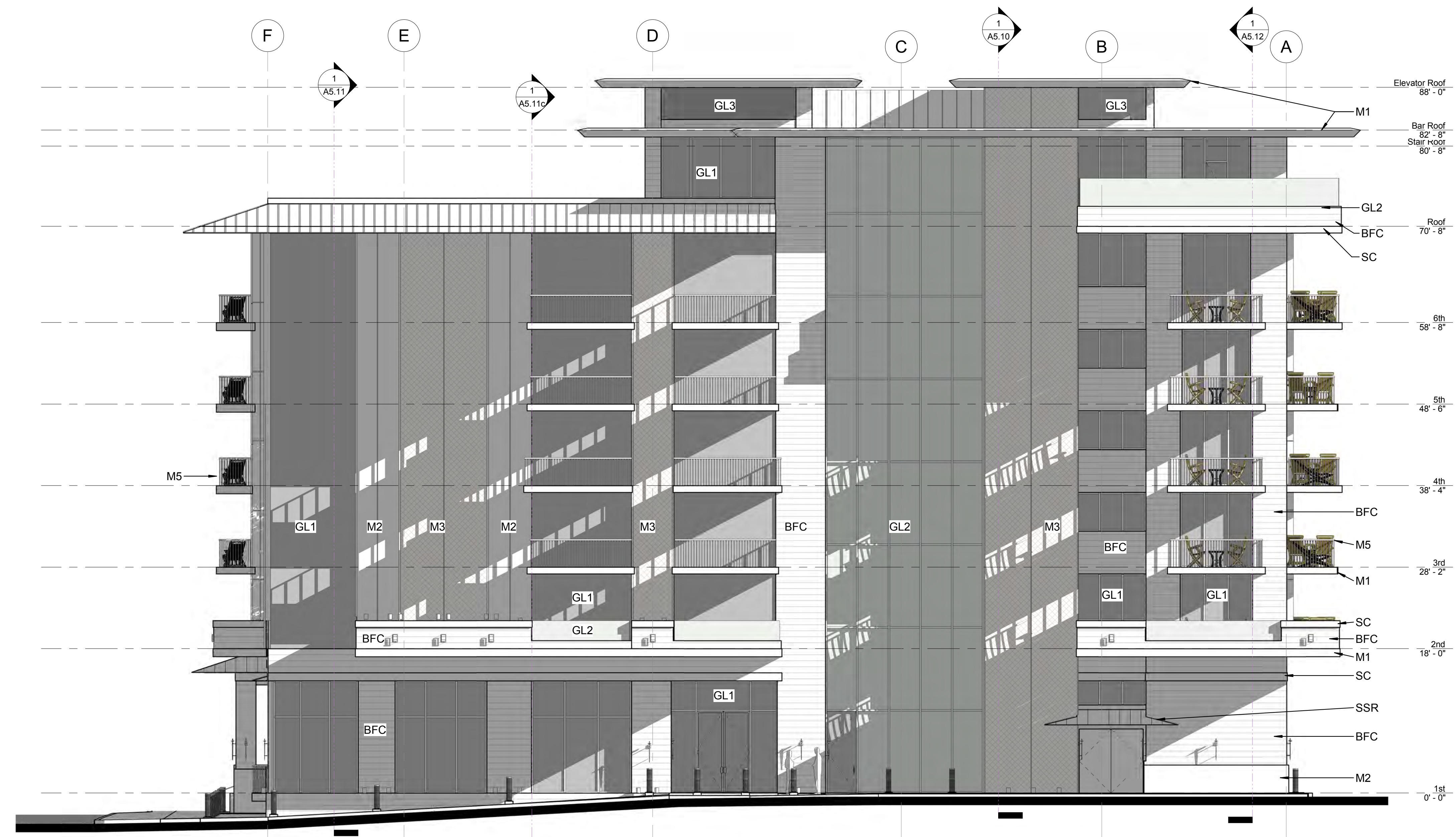

North **2**
1/8" = 1'-0"

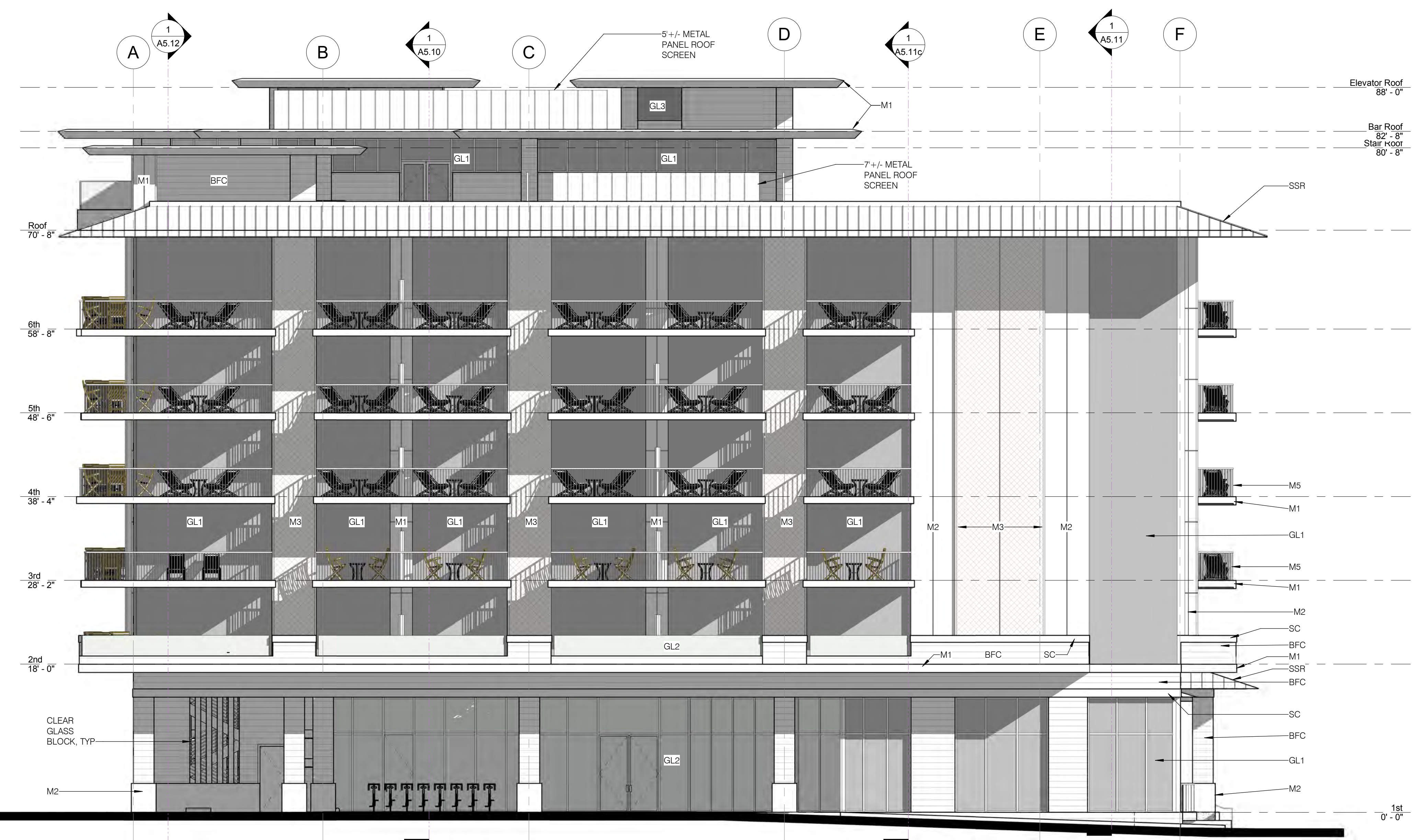

South **1**
1/8" = 1'-0"

EXTERIOR MATERIALS

BFC	BOARD FORMED CONCRETE
SC	SMOOTH FORMED CONCRETE
GL1	GLAZING SYSTEM 1 (LIGHT GRAY)
GL2	GLAZING SYSTEM 2 (DARK GRAY)
GL3	GLAZING SYSTEM 3 (CLEAR)
M1	METAL 1
M2	METAL 2
M3	METAL 3 (GREEN SCREEN)
M4	METAL 4 (EXPANDED METAL)
M5	PAINTED METAL
SSR	STANDING SEAM ROOFING

All drawings and written materials appearing herein constitute original and confidential work of the Designer and may not, without written consent of the Designer, be duplicated, used, or disclosed in whole or in part for design, fabrication, or construction of any building, structure, or improvement, or for other purposes, other than the specific project to which it pertains.

The De Anza
De Anza Properties
10931 N De Anza Blvd., Cupertino, CA

Exterior Elevations

REVISIONS

No.	Date	Description

Date: 11/13/18
Scale: 4/19/19
Notes: As indicated
Sheet: W
Scale: 17200

A5.01

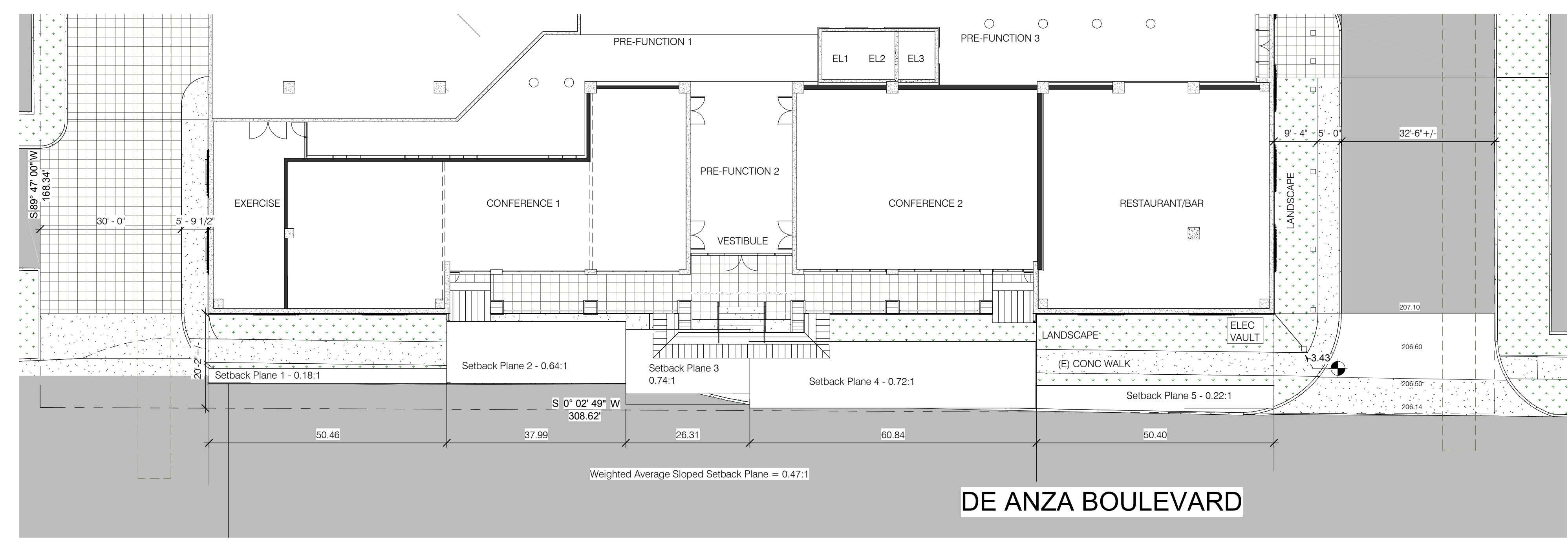

Site and First Floor Plan 2
 1/16" = 1'-0"

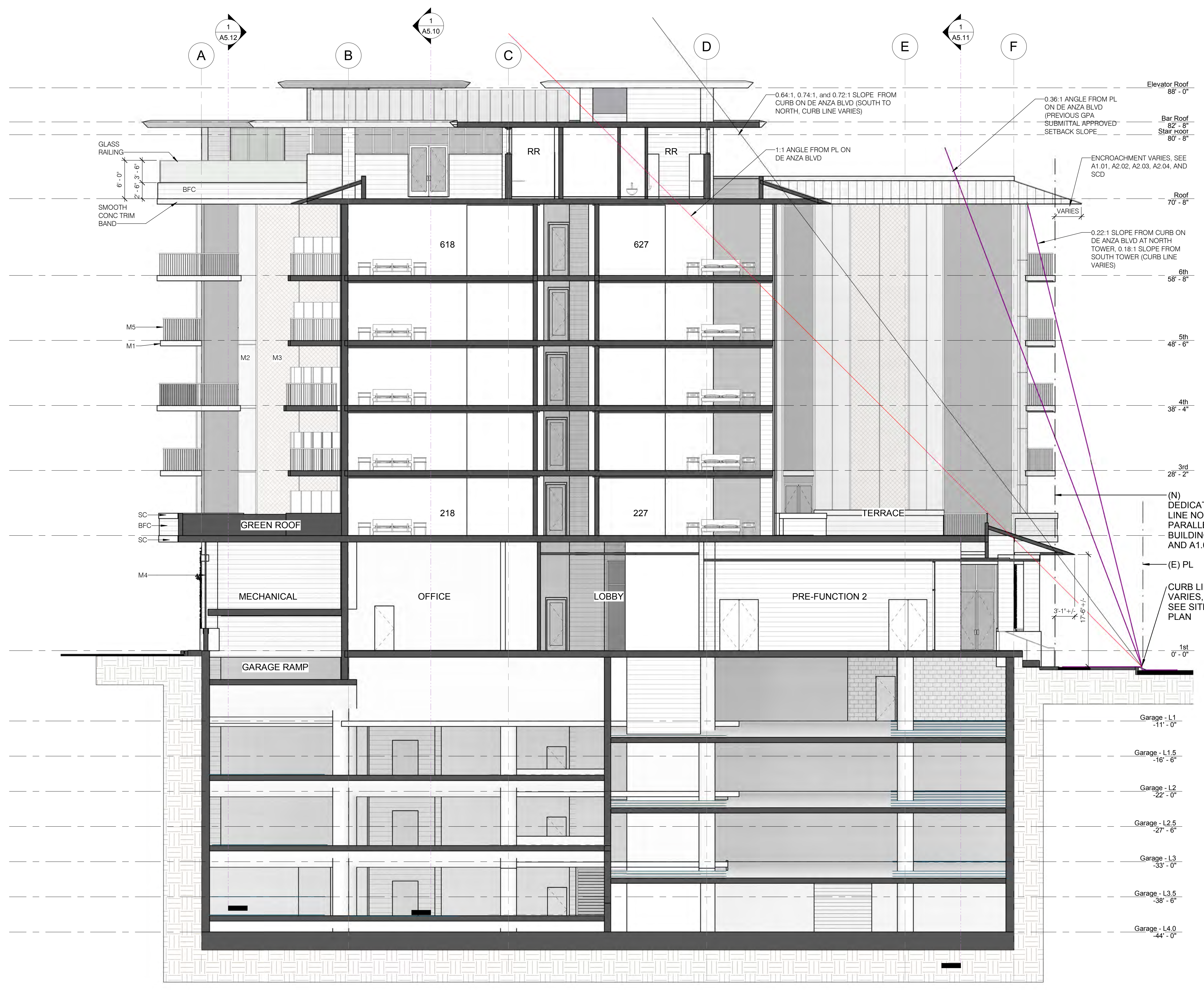

Lateral - through Terrace Looking North 1
 1/8" = 1'-0"

All drawings and written material appearing herein constitute original and unpublished work of the Designer and may not, without written consent of the Designer, be reproduced, used, or disclosed in whole or in part for design, construction, or construction of any building, structure, or improvement, or for any other purpose, other than the specific project to which it pertains.

The De Anza
 De Anza Properties
 10931 N De Anza Blvd, Cupertino, CA

Building Section

REVISIONS

No.	Date	Description
01-4-19		Updated Sloped Setbacks, added Profile Site Plan

Date: 11/13/18
 Sheet Size: 4/19/19
 Scale: As indicated
 Author: Author
 17200
 A5.13

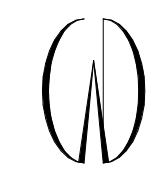

Winkelman Designs
1795 Anaya Ridge Road
Soquel, CA 95073
Tel: 408-353-5700
Fax: 408-353-4729

bill@winkelman.com

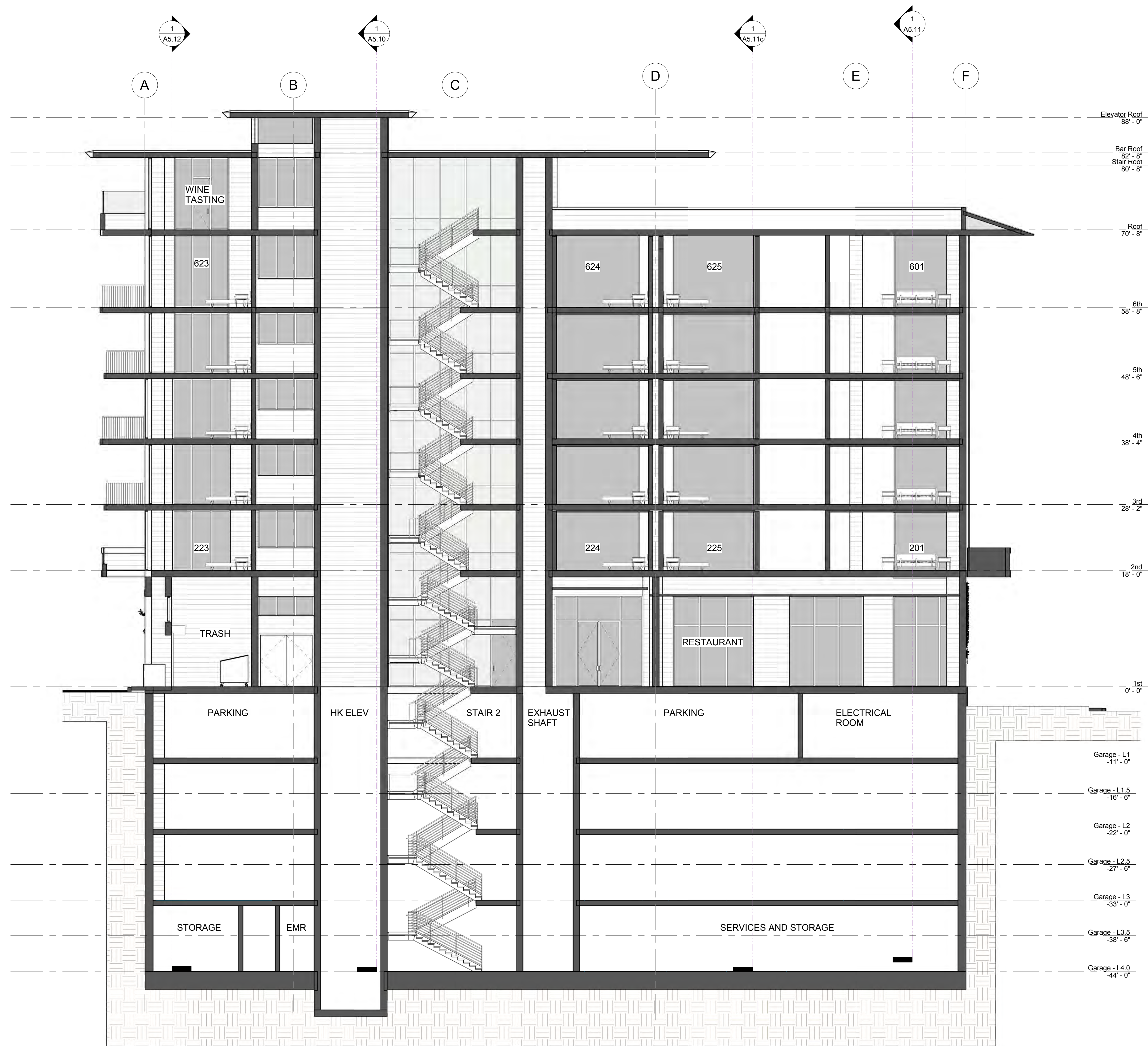

Lateral - through Stair 2 **1**

All drawings and written materials appearing herein constitute original and confidential work of the Designer and may not, without written consent of the Designer, be reproduced, used, or disclosed in whole or in part for design, fabrication, or construction of any building, structure, or improvement, or for other purposes, other than the specific project to which it pertains.

The De Anza
De Anza Properties
10931 N De Anza Blvd, Cupertino, CA

Building Section

REVISIONS

No.	Date	Description

Date	11/13/18
Sheet Size	4/19/19
Scale	1/8" = 1'-0"
Author	Author
Sheet	17200

A5.14

C:\Users\bill@winkelman.com\Documents\A5.14\A5.14.dwg

4/19/19 8:26:48 PM

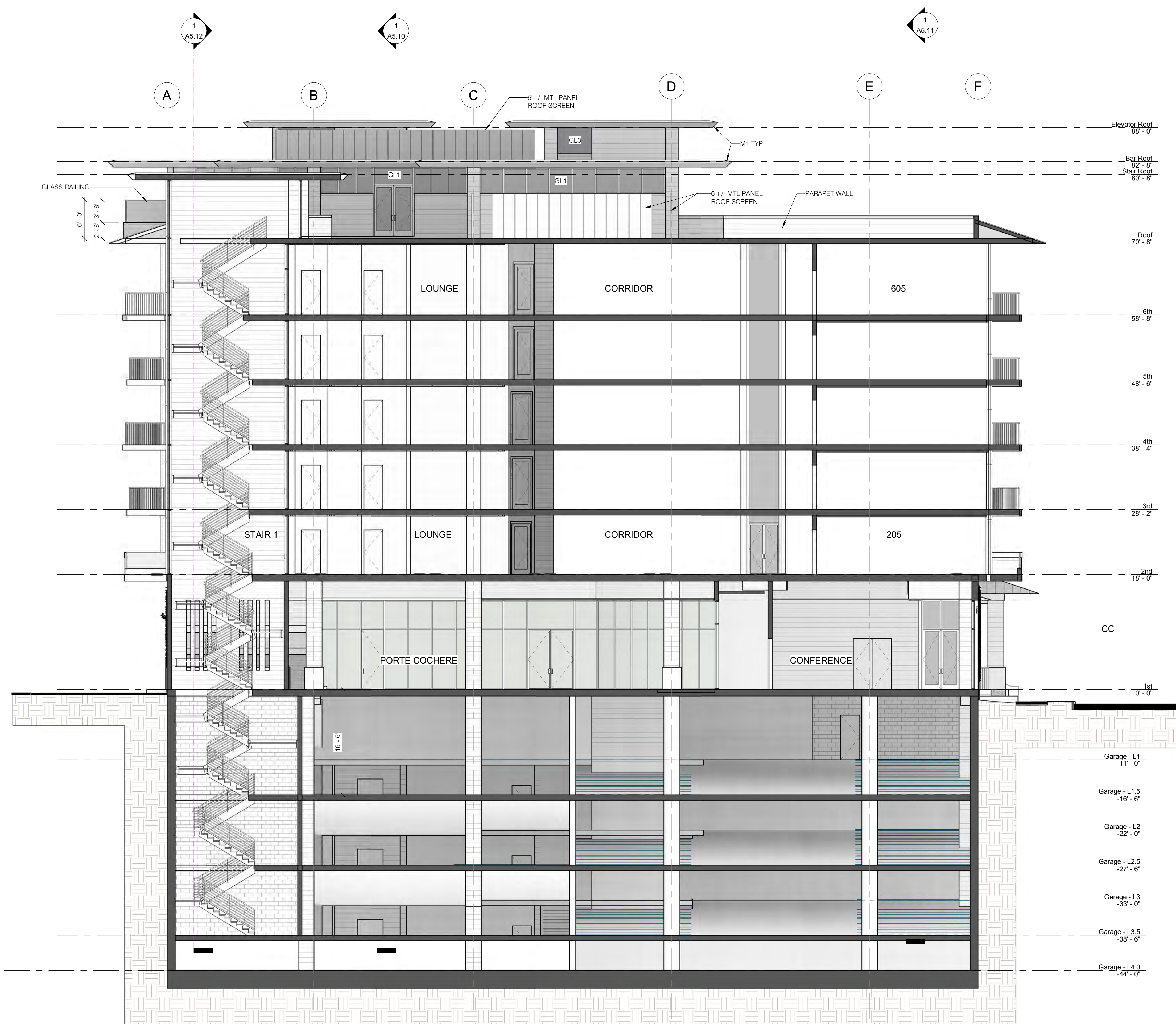
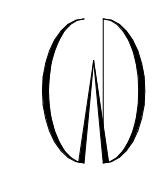

Lateral - through Stair 1 **1**

All drawings and written materials appearing herein constitute original and unpublished work of the Designer and may not, without written consent of the Designer, be reproduced, used, or disclosed in whole or in part for design, fabrication, or construction of any building, structure, or improvement, or for other purposes, other than the specific project to which it pertains.

The De Anza
De Anza Properties
 10931 N De Anza Blvd, Cupertino, CA

Building Section

REVISIONS

No.	Date	Description

Date: 11/13/18
 Sheet Size: 4/19/19
 Scale: 1/8" = 1'-0"
 Author:
 17200



Winkleman Designs
 1795 Amaya Ridge Road Soquel, CA 95073
 408.353.6700 bill@winklemandesigns.com

The De Anza
 De Anza Properties
 10931 N De Anza Blvd, Cupertino, CA

East View (Elevated)

A11.00

Drawn W
 Scale
 Date 4/19/19



Winkleman Designs
 1795 Amaya Ridge Road Soquel, CA 95073
 408.353.6700 bill@winklemandesigns.com

The De Anza
 De Anza Properties
 10931 N De Anza Blvd, Cupertino, CA

East View Evening (Elevated)

A11.00n

Drawn Author
 Scale
 Date 4/19/19



Winkleman Designs
 1795 Amaya Ridge Road Soquel, CA 95073
 408.353.6700 bill@winklemandesigns.com

The De Anza
 De Anza Properties
 10931 N De Anza Blvd, Cupertino, CA

SE View

A11.01

Drawn Author
 Scale
 Date 4/19/19